SECTION B

samoa news

VISIT SAMOA NEWS ONLINE @ SAMOANEWS.COM

MONDAY, SEPTEMBER 25, 2017

SPORTS

CLASSIFIEDS • CARTOONS • ALOHA BRIEFS & MORE

Warriors defense stop the Sharks in astounding 48-21 victory

TAFUNA IS NOW THE ONLY UNDEFEATED TEAM IN VARSITY COMPETITION 3-0-0

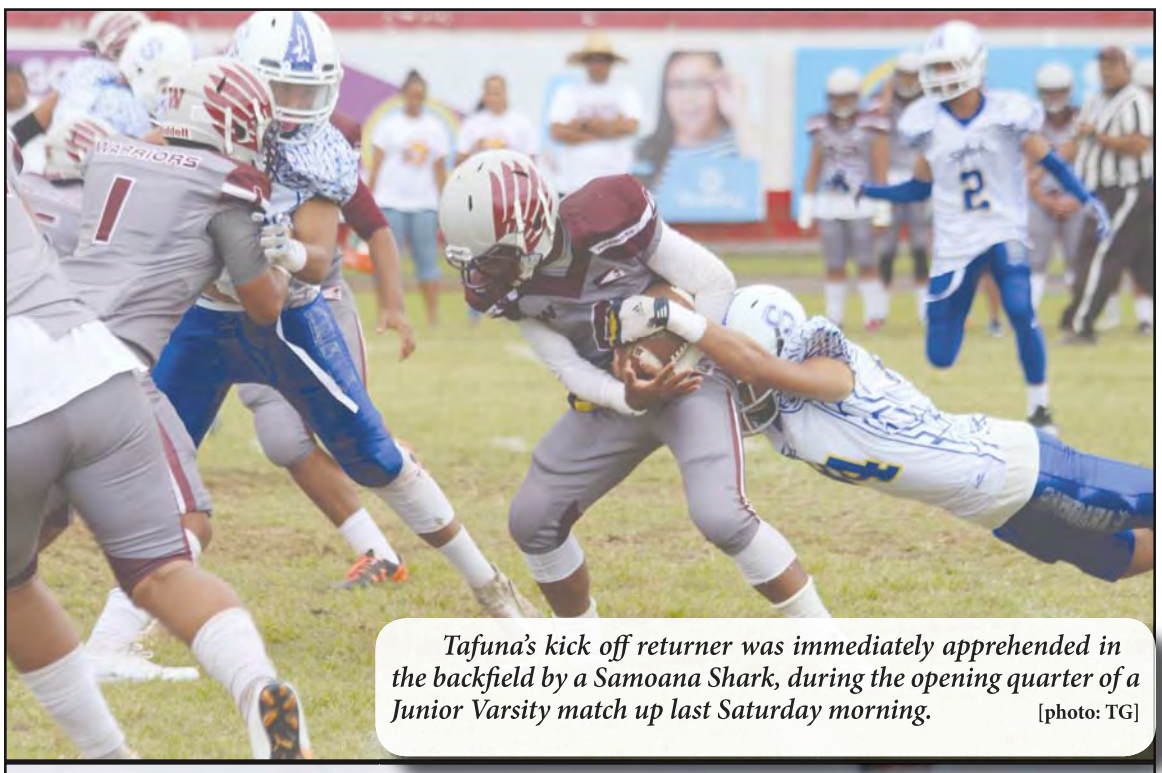

Tafuna's kick off returner was immediately apprehended in the backfield by a Samoana Shark, during the opening quarter of a Junior Varsity match up last Saturday morning. [photo: TG]

Kobe Lefiti storming through midfield to take this one to the end zone for a 50-yard touchdown reception – a pass from Tanielu at midfield connected with Lefiti's slant route to the middle that scored Samoana's second touchdown of the game in JV competition. [photo: TG]

by T. Gasu
Samoa News Sports Correspondent

Last Saturday, the American Samoa High School Athletics Association (ASHSAA) kicked off week 3 of high school football at the Veterans Memorial Stadium – fielding one of the long awaited battles between the Sharks and the Warriors, where Tafuna's defensive coordinator Kevin Magalei and the Warriors defense, destroyed Samoana's offense in a 48-21 victory in the varsity division.

Coverage of the 2017- 18 ASHSAA football season is sponsored by Congresswoman Aumua Amata.

However, in the junior varsity division game between Samoana and Tafuna, the Sharks just dominated the Warriors with their 'air-attack' – led by offensive coordinator Keith from all corners of the field.

Samoa News would like to point out that Samoana High School's first win this season was disqualified by ASHSAA, after the team failed to turn in their physical testing (PT) documents from the Department of Health, an annual procedure that all teams have to go through before the season.

VARSITY DIVISION WARRIORS 48, SHARKS 21

Upon receiving the opening kick-off of the game, Tafuna opened up the match by shooting themselves in the foot with penalties. The Sharks didn't have to lift a finger in the Warriors 20-yard loss that opened the game. Shortly, after head coach Kolose Ili regrouped his team in a time out, Tafuna returned firing, as Tala Sufia sent Fetu Gaoa up the middle for the opening touchdown of the game. A two-point conversion to Panapa Filoiali'i was stopped immediately in the backfield by Solomona Seiuli of the Sharks, but nonetheless Tafuna took the early six-point lead.

3:42 still in the first quarter, and Tafuna's second down on Samoana's 30-yard line, and Sufia hooks up with Pene Fa'avae again – in the air this time on a 30-yard pass attempt that scored six more points for the Warriors.

To open up the second quarter, Tafuna's passing game escalated dangerously for Samoana's defense, as they could barely keep up with the Warriors' option game – utilizing a balanced attack of Run-N-Gun strategy that opened another opportunity to the end zone.

Warriors' first down inside Samoana's red zone, and Sufia on a quarterback keeper managed to punch one in for six.

After a whole quarter of being tortured by Elton Titania and Tafuna's defensive front, Samoana finally solved the mystery on how to overcome Tafuna's defensive pressure. After a long run from David Mikaele, setting up the Sharks inside the Warriors' 10-yard line, Anthony Feala fired a laser to Zephaniah Pati for their first touchdown of the game.

The field goal conversion by Elliot Lelei was good enough to bring them back to life and trail the Warriors 7-18 with just 8:32 remaining in the opening half of the game. Then, with just 24 seconds remaining in the

(Continued on page B8)

Fa'asilasilaga mo le Talanoaina Suafa SAGAPOLUTELE i le laoa i Ili'ili

O le a ta'oto ia fa'amaene o Tai loloto ou paia Samoa, ona o sa'u Fa'asilasilaga fa'aaloalo i o'u gafa tau Tupu ou te malu ai i le ao mamala o le atu Samoa. Ua ia te a'u le fa'aaloalo oute fa'atulou, ma fa'apa'i atu male fa'aeteete i le mamalu o le tatou aiga **SAGAPOLUTELE** i le Afio'aga o Ili'ili ia i latou uma o e tau malae i lenei Suafa. Ua iai le fa'amoemoe afifio maia se'i o tatou mulumulu aufoe se tasi na te tausia lo tatou aiga i le afioaga ma le itumalo.

O le **aso 30 o le masina o Setema 2017 i le taimi 10:00** a.m. ile taeao lava. O lou le auai e le taofia ai le filifiliga a lo tatou aiga. Tatou talosia ia tatou aulia ma le manuia le aso fa'amoemoeina i le alofa ma le agalelei o le Atua.

I le ava ma le fa'aaloalo tele,

O suli uma o le suafa Sagapolutele o lo'o tausia ma nonofo i le aiga.

Green Bay Packers' Geronimo Allison catches a 72-yard catch during overtime of an NFL football game against the Cincinnati Bengals Sunday, Sept. 24, 2017, in Green Bay, Wis. **(AP Photo/Morry Gash)**

Banged-up Packers beat winless Bengals 27-24 in overtime

GREEN BAY, Wis. (AP) — Aaron Rodgers looked around the locker room before Green Bay's game against the Cincinnati Bengals and noticed all the Packers starters sidelined with injuries. Defensive lineman Mike Daniels, receiver Randall Cobb and left tackle David Bakhtiari, just to name a few.

"But we've had a rallying cry at the beginning of the season," Rodgers said. "No excuses."

And no way were the Packers going to lose Sunday after Rodgers figured out the Bengals defense.

He threw for three touchdowns and 313 yards, including a 72-yard pass to Geronimo Allison to set up the winning field goal in the Packers' 27-24 victory in overtime over the winless Bengals (0-3).

Reliable veteran Mason Crosby kicked the 27-yarder with 6:26 left in overtime after Allison's big gain came on a free play for Green Bay (2-1).

Defensive end Michael Johnson was whistled for offside on third-and-10 from the Packers 21. Officials let the play continue and Rodgers found Allison on a throw that sailed about 43 yards before the receiver beat a couple defenders to get inside the 10.

Rodgers also connected with Jordy Nelson for a 3-yard touchdown pass with 17 seconds left in regulation to tie the game at 24, completing a 12-play, 75-yard drive. Cornerback Dre Kilpatrick narrowly missed batting away the bullet thrown by the quarterback into the front right corner of the end zone.

"Far too many chunk plays against a good quarterback like that. That ended up being the difference in the football game," Bengals coach Marvin Lewis said.

A two-time NFL MVP, Rodgers added a couple more bullet points to his extensive resume.

—He has now beaten all 32 teams in his 13-year NFL career, the last 10 as a starter.

—He won his first game in overtime.One play that he'd like to forget: Cornerback William Jackson returned an interception 75 yards for a touchdown and a 21-7 lead early in the second quarter for Cincinnati. It was just the second career interception returned for a touchdown for Rodgers, and his first at Lambeau Field.

"A lot of time, a lot of time left. We've been down before," said Rodgers, who finished 28 of 42. Other notes and takeaways from Sunday's game:

BENGALS OFFENSE: At least Cincinnati's offense finally got into the end zone. Receiver A.J. Green's 10-yard touchdown catch on the game's first possession snapped a season-opening streak of 25 possessions without a touchdown. Until Sunday, they were only able to muster three field goals over the first two weeks.

LAZOR SHOT: Quarterback Andy Dalton was 21 of 27 for 212 yards and two scores in a game that featured Bill Lazor's debut as Bengals offensive coordinator. Lazor replaced the fired Ken Zampese. The Packers, though, made some adjustments after halftime and got to Dalton with more pressure.

SIGHT-n-SOUND

NEW ARRIVALS!

Yamaha DGX 230 Portable Grand Piano!

- 76 Keys
- 30 built in Songs with 70 more on instructional CD
- USB/ Flash Drive Compatible
- Perfect for aufaipese and churches!
- Stand & Adaptor included

Yamaha YPG 235 Digital Piano

- 76keys
- Perfect for the professional or the starter pianist!
- Includes education CD ROM and 30 songs built in
- Includes a Grand Piano Mode
- USB/Flash Drive Compatible
- Stand & Adaptor included
- Priced to sell!

Voco-Pro UFH 8800 Wireless Mic System

- Perfect for churches, dj systems, or to add to your personal PA system.
- 8 Wireless mics and receiver, with 8 different channels – Excellent Clear Sound!
- Include with A hard cover carrying case for storage, transport, and protection.

While Supplies Last!

Come see us in Gataivai – Jessop Building or call 633-2490
Sight N Sound "For all your Music Needs"

Cincinnati Bengals' Andy Dalton is sacked by Green Bay Packers' Ahmad Brooks (55) and Clay Matthews (52) during the second half of an NFL football game Sunday, Sept. 24, 2017, in Green Bay, Wis. **(AP Photo/Mike Roemer)**

Bengals stay winless, defense gets burned late by Packers

GREEN BAY, Wis. (AP) — The Cincinnati Bengals came so close to breaking through for a win.

Instead they found a new way to lose. The offense wasn't entirely to blame.

A defense that had contained quarterback Aaron Rodgers and the Green Bay Packers' potent offense in the first half fell apart late in a 27-24 loss in overtime on Sunday. "A disappointment is not finishing a football game now," coach Marvin Lewis said. The Bengals are 0-3 for the first time since 2008.

Mason Crosby kicked the decisive 27-yard field goal with 6:26 left in overtime to complete the Packers' comeback from a 21-7 halftime deficit. The game-winner was set up by Rodgers' 72-yard pass to Geronimo Allison that came on a free play. Defensive end Michael Johnson was whistled for offside on third-and-10 from the Packers 21. Officials let the play continue and the two-time NFL MVP found Allison on about a 40-yard pass before the receiver beat a couple defenders for more yards. Rodgers also connected with Jordy Nelson for a 3-yard touchdown pass with 17 seconds left in regulation to tie the game at 24, completing a 12-play, 75-yard drive. Cornerback Dre Kilpatrick narrowly missed batting away the bullet thrown by the quarterback into the front right corner of the end zone.

"Far too many chunk plays against a good quarterback like that. That ended up being the difference in the football game," Lewis said.

At least the offense showed signs of life, especially early in the game.

A.J. Green caught a 10-yard scoring pass on the game's opening drive for Cincinnati's first touchdown after two frustrating weeks for the offense. Bill Lazor made his debut as offensive coordinator for the fired Ken Zampese.

Andy Dalton was 21 of 27 for 212 yards and two scores for the Bengals. Dalton was targeting his best playmaker early, just like the star receiver had hoped following the Week 2 loss to Houston. Green caught 10 of 13 targets for 111 yards.

Then the Packers started getting to Dalton a little more in the second half. The Bengals' backfield-by-committee rushing attack combined for 30 carries for 110 yards, with rookie Joe Mixon leading the way with 18 carries for 62 yards.

But a slip-up in the fourth quarter epitomized Cincinnati's day.

The Bengals had driven from their own 9 to the Packers 27 with 4:31 left. But Mixon fell in the backfield on third-and-1, forcing Dalton to hold on to the ball for a 1-yard loss.

Randy Bullock followed with a 46-yard field goal to make it a 24-17 lead with 3:51 left in regulation.

Too much time for Rodgers.

"I tried to get as much as I could, but it's unfortunate in that situation the way we were moving the ball, the way we were driving down," Dalton said. "And you get that first down and the game could be completely different."

Employment Opportunity

Koko Service Corporation-Sewing Shop
in Leone is looking for a **Seamstress**
with at least 3 to 5 years of experience.

Send resume to
P.O Box 1630, Pago Pago AS 96799.

LAND COMMISSION

NOTICE is hereby given that TUIFELUANI IULAI HOLI & UGALOTO ELIA HOLI on behalf of LEAENO FAMILY of MATU'U, American Samoa, has executed a LEASE AGREEMENT to a certain parcel of land commonly known as **LETOLO** which is situated in the village of MATU'U, in the County of ITUAU, EASTERN District, Island of Tutuila, American Samoa. Said LEASE AGREEMENT is now on file with the Territorial Registrar to be forwarded to the Governor respecting his approval or disapproval thereof according to the laws of American Samoa. Said instrument names IULAI HOLI & VENETTA HOLI as LESSEES.

Any person who wish, may file his objection in writing with the Secretary of the Land Commission before the 2ND day of OCTOBER, 2017. It should be noted that any objection must clearly state the grounds therefor.

POSTED: **AUGUST 11, 2017 thru OCTOBER 2, 2017**
SIGNED: **Taito S.B. White, Territorial Registrar**

KOMISI O LAU'ELE'ELE

O LE FA'ASALALAUGA lenei ua faia ona o TUIFELUANI IULAI HOLI & UGALOTO ELIA HOLI Sui o le AIGA SA LEAENO ole nu'u o MATU'U, Amerika Samoa, ua ia faia se FEAGAIGA LISI, i se fanua ua lauiloa o **LETOLO**, e i le nu'u o MATU'U i le itumalo o ITUAU, Falelima i SASA'E ole Motu o TUTUILA Amerika Samoa. O lea FEAGAIGA LISI ua i ai nei i teuga pepa ale Resitara o Amerika Samoa e fia auina atu ile Kovana Sili mo sana fa'amaoniga e tusa ai ma le Tulafono a Amerika Samoa. O lea mata'upu o lo'o ta'ua ai IULAI HOLI & VENETTA HOLI.

A iai se tasi e fia fa'atu'i'ese i lea mata'upu, ia fa'aulufaleina mai sa na fa'atu'iesega tusitusia ile Failautusi o lea Komisi ae le'i o'o ile aso 2 o OKETOPA, 2017. Ia manatua, o fa'atu'iesega uma lava ia tusitusia manino mai ala uma e fa'atu'iese ai. **08/25 & 09/25/17**

AMERICAN SAMOA POWER AUTHORITY

Human Resource Department, Tafuna
PO Box PPB, Pago Pago
American Samoa 96799
Phone No: (684) 248-1234, Option #4
Email: humanresource@aspower.com
Website: www.aspower.com

APPRENTICESHIP PROGRAM

The American Samoa Power Authority announces an excellent opportunity for young technically minded individuals who want a challenging, profitable career in American Samoa.

ASPA is looking for its next generation of technicians and engineers. Over the next few years, ASPA will be developing young technicians and engineers for key positions within the organization. It needs skilled specialists in a number of fields.

ASPA will provide employment and professional training for successful applicants. Apprentices will receive training both on the job and in formal apprenticeship classes. Qualified apprentices will receive an all-expense paid education at a technical school or university in New Zealand or equivalent. Applicants must be willing to commit to spending 2 – 3 years off-island in pursuit of a diploma or degree. The focus for this apprentice program will be on mechanical and electrical trades or a related field.

Selected apprentices will be employed by ASPA in preparation for the academic session starting in February 2018.

Applicants must have the following qualifications:

Educational Requirements: High School graduate (minimum); Associate degree or better preferred. Must have a cumulative GPA of 3.5 or maintained at least a B or better grade average in the following courses:
(1) Physics, Chemistry, General Science
(2) Algebra, Geometry, Trigonometry,
Pre-Calculus(3) English (TOEFL score of 500 or better)

Skills and Aptitudes: Intermediate level computer skills. Ability to work independently, disciplined, self-starter, technically minded (confirmed by required references).Other desirable skills include hand-eye coordination, motor skills, attention to detail, and work well in a team environment.

Citizenship: US National or Citizen.

Testing: All applicants will be required to complete ASPA's internal testing for science and math ability.

Salary will be based on the technical area and job duties assigned.

Applicants must complete an ASPA Employment Application Form and provide two written references. The form is available at ASPA Human Resource Office in Tafuna or via ASPA's website at www.aspower.com

All application information, including school records and references, will be subject to verification as part of the screening process.

Deadline for submitting applications is 4pm, September 29th, 2017.

An Equal Opportunity Employer * A Drug Free Workplace

HOUSE FOR RENT IN AUA!

1520 square footage; 2 Bedrooms, 2 Baths
Perfect for Residential or Business
Ocean Front & Next to Main Road
Amazing view of the Bay Area
Open House September 30th & October 2nd, 2017
Seeing is Believing!
P.O.C. is Tee @ 254-6726 or 770-6726

Buffalo Bills cornerback E.J. Gaines, top, makes a hit on Denver Broncos running back Jamaal Charles during the second half of an NFL football game, Sunday, Sept. 24, 2017, in Orchard Park, N.Y. **(AP Photo/Adrian Kraus)**

SPACE AVAILABLE FOR LEASE!
"LUMANA'I BUILDING"

Located in downtown Fagatogo, this newly renovated building provides the perfect space for interested business owners. Also, if you are looking for a place to rent for business conferences/meetings, there is a conference room available for your booking.

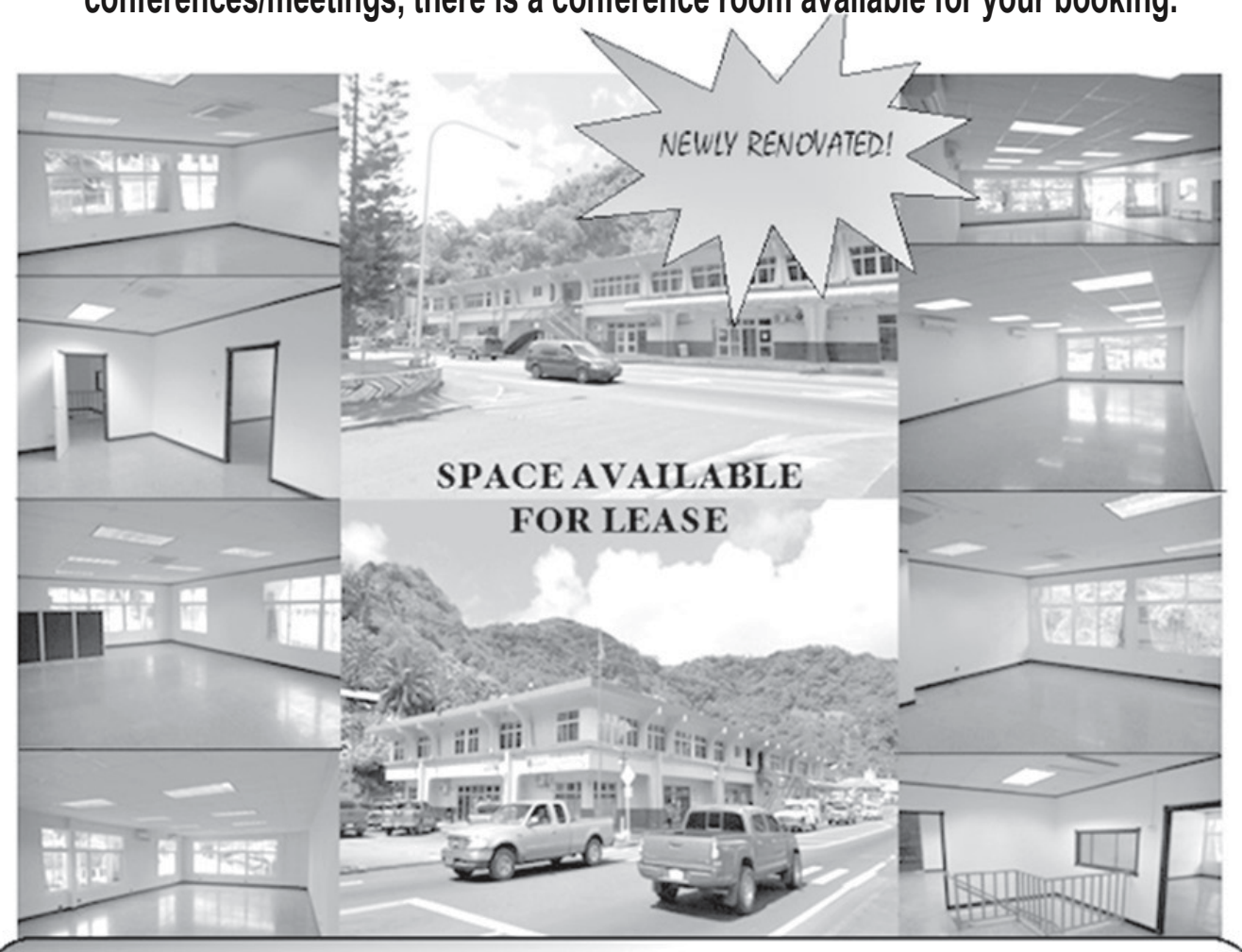

Your One Stop Downtown!

LOCATION HIGHLIGHTS:
- Private Property
- Night & Weekend Security
- Free Parking for business owners
- Tow away zone for unauthorized vehicles
- Easy access to US Post Office
- Prime location and commonly traveled route for potential customers

NEARBY CONVENIENCE:
(within walking distance)
- Post Office
- Marketplace
- High Court
- District Court
- Samoa News
- Department of Public Safety
- American Samoa Port Adminitration
- Main wharf
- Communication Services
- Commercial Banking
- Shops for your everyday shopping convenience

AMENITIES:
- Bluesky WiFi Hot Spot
- Newly installed debit meters
- Installed AC Units in each suite

For more information, please contact Komesina Afalava (684) 770-1553 or Charmaine Faleaana at (684) 633-4031.

Bills' retooled secondary shines in 26-16 win over Broncos

ORCHARD PARK, N.Y. (AP) — Whatever concerns there were about the Buffalo Bills completely retooled secondary have yet to materialize on the field.

Three games into the season, the position group of newcomers — including rookie Tre'Davious White — stands second to none. They've yet to surrender a 260-yard passing outing or a touchdown passing following a two-interception performance in a 26-16 win over the Denver Broncos (2-1).

Safety Micah Hyde believes they can be even better.

"We made some mistakes today," said Hyde, a fifth-year player who was the Bills' prized free-agent offseason addition. "We gave up some big plays but at the same time, we will correct those and bounce back next week." Whatever miscues there were, it didn't affect the outcome in putting a blanket over a Trevor Siemian-led passing attack that features Emmanuel Sanders and Demaryius Thomas. Siemian finished 24 of 40 for 259 yards passing, and closed two of Denver's final four possessions with interceptions.

Even the Broncos' plan to test White by targeting receivers he was covering backfired in the end. Down 23-16 and facing first-and-10 at Buffalo's 24, Siemian was under pressure when he threw a wobbling pass off his back foot intended for Bennie Fowler, which was easily picked off by White.

MAJOR SPONSOR

Vailima™
THE TASTE OF SAMOA

G.H.C. REID & COMPANY

"Your Family of Fine Beverages!"

HOPE HOUSE
30th Jubilee Celebration &
GOLF TOURNAMENT

FRIDAY, SEPT 29TH • Registration Time 11:30am - Tee Off 12noon

SATURDAY, SEPTEMBER 30TH • 6:30am Registration

6:30am • Tee Off - Shotgun start

HOLE IN ONE PRIZE!
sponsored by
Ford
SAMOA MOTORS, INC.

$250 Corporate Team (3 per Team)

$100 Hole Sponsor

$40 Individuals

Come & Enjoy a fun filled day of golf & help support a good cause!

Hope House urgently needs your help to enable it to continue to provide service to our community by providing care for the elderly, terminally ill and children with severe disabilities. 100% donation will be given to Hope House.

HOPE HOUSE RAFFLE PRIZES

- Two (2) Winners to Win Round Trip Tickets to Hawaii
- Whirlpool Gas Range – Value $1000 (by Neil's Ace Home Center)
- Flat Screen Colored TV – *(by Island Cargo Service)*
- Echo Trimmer & Blower – *(by Tool Shop Inc.)*
- Rattan Patio Set – (by Sepp's Furniture)
- One (1) Round Trip Ticket to Apia – *(Talofa Air)*
- One (1) Round Trip Ticket to Apia – *(Polynesian Air)*
- Table Top 2 Burner *(Origin Energy)*
- 3 Complete Golf Club Sets
- 3 Golf Drivers
- 3 Golf Cart Bags
- 3 Golf Putters/Umbrellas
- 3 Golf Stand Bags
- Nike Golf Balls and many more.

HAWAIIAN AIRLINES

PLUS! many spectacular Prizes provided by our many sponsors

Delicious Lunch & Refreshing drinks will be served!

CONTACTS:
Larry Sanitoa: 733-3501
Teri Steffany: 258-2981
Ta'afano Joe Tavale: 256-0362

Vailima™ THE TASTE OF SAMOA

Exclusively distributed by:

G.H.C. REID & COMPANY
"Your Family of Fine Beverages"

DEVELOPMENT BANK OF AMERICAN SAMOA

P. O. Box 9, Pago Pago A.S. 96799
Office: (684) 633-4031 Fax: (684) 633-1163 • Website: www.dbas.as

DEVELOPMENT BANK OF AMERICAN SAMOA
PUBLIC NOTICE OF FUNDING AVAILABILITY
HUD-HOME PROGRAM YEAR 2016-2017

In accordance with the American Samoa Government **Citizen Participation Plan** for Community Planning and Development Programs, an estimated amount of **$573,260 in HOME Investment Partnership Program (HOME) funds** will be available at the Development Bank of American Samoa to provide long-term mortgage financing for the construction of new homes across the Territory.

Figure 1: Home in a floor zone area

Figure 2: Standard Home

Those who are **eligible to apply** include **U.S. Citizens, U.S. Nationals and American Samoa Permanent Residents**. To qualify for an affordable, home loan, must provide a warranty deed or land lease agreement completely registered and certified by the Territorial Registrar's Office during the workshop with a valid form of identification.

Attendance is mandatory for all who wish to apply as it is important that all potential applicants are well aware and informed about HOME. Therefore, DBAS and DOC will conduct community workshops for all local residents throughout the Territory on the following dates and locations:

HOME LOTTERY SCHEDULE FOR TUTUILA RESIDENTS ONLY

WORKSHOP / LOTTERY DATES	TIME	DISTRICT	PLACE
Wednesday, October 11, 2017	9:00 am	Western	Iliili Catholic Hall
Thursday, October 12, 2017	9:00 am	Central & Eastern	DYWA Youth Center-Pago Pago

ISSUING PASSES DATES	TIME	PLACE
October 16, 2017 – October 27, 2017	9:00 am – 4:00 pm	DBAS Office in Pago Pago

ISSUING LOTTERY TICKETS DATES	TIME	PLACE
October 30, 2017 – November 3, 2017	9:00 am – 4:00 pm	DBAS Office in Pago Pago

LOTTERY DATE FOR TUTUILA RESIDENTS	TIME	PLACE
Wednesday, November 15, 2017	9:00 am	Lee Auditorium – Main Building

HOME LOTTERY SCHEDULE FOR MANU'A RESIDENTS ONLY

WORKSHOP/LOTTERY DATES	TIME	DISTRICT	PLACE
TBA	TBA	Fitiuta	TBA
		Tau/Faleasao	TBA
TBA	TBA	Ofu	TBA
		Olosega	TBA

DEVELOPMENT BANK OF AMERICAN SAMOA

P. O. Box 9, Pago Pago A.S. 96799
Office: (684) 633-4031 Fax: (684) 633-1163 • Website: www.dbas.as

FALETUPE O ATINA'E O AMERIKA SAMOA
POROKALAMA FAATUPU (INIVESI) FAAPAAGA MO FALENOFO
POROKALAMA TAUSAGA 2016-2017
FA'AALIGA O TUPE UA IAI NEI

Ua faia lenei fa'asalalauga e tusa ai ma le Fuafuaga Auai o Tagatanuu ua faavaeina e le malo o Amerika Samoa mo le Polokalama Faatupu Faapaaga mo Falenofo (HOME) o le a faatupeina i se aofa'iga e $573,260 e fa'atupe ai aitalafu fa'aumiumi mo le fausia o falefou i Amerika Samoa. O e agava'a ona talosaga mo nei nogatupe o nesionale o Amerika, sitiseni o Amerika, ma e ua iai pepa nofo mau i Amerika Samoa.

Figure 1: Home in a floor zone area

Figure 2: Standard Home

Mo i latou e agava'a i lenei nonogatupe mo le fausiaina o falefou i lalo ole porokalama o falenofo, e tatau ona taua'aoina mai pepa o fanua (deed/lease agreement) ua uma ona fa'amauina pe resitara i le Ofisa o Resitara a le malo.

E taua tele lou auai i semina o le a fa'atautaia e le Faletupe o Atina'e fa'apea le Ofisa o Fefa'atauaiga ma Alaga Manuia. O lou le auai mai, o le a le maua ai sou avanoa mo le loto ua fuafuaina mo lenei tausaga. O lea ia, fa'amolemole fa'autagia mai lenei fa'asalalauga mo aso ma nofoaga o le a fa'atautaia ai semina mo le mamalu o le atunu'u e fia auai:

SE'I FA'ATULAGAINA MO I LATOU I TUTUILA

ASO O LE SEMINA	TAIMI	ITUMALO	NOFOAGA
Wednesday, October 11, 2017	9:00 am	Sisifo	Hall – Ekalesia Katoliko Iliili
Thursday, October 12, 2017	9:00 am	Fagaloa / Sasa'e	Fale o tupulaga i Pago Pago

ASO E TUFATUFAINA AI PEPA PASI	TAIMI	NOFOAGA
October 16, 2017 – October 27, 2017	9:00 am – 4:00 pm	Ofisa DBAS i Pago Pago

ASO E TUFATUFAINA AI PEPA LOTO/SE'I	TAIMI	NOFOAGA
October 30, 2017 – November 3, 2017	9:00 am – 4:00 pm	Ofisa DBAS i Pago Pago

ASO O LE LOTO/SE'I MO I LATOU I TUTUILA	TAIMI	NOFOAGA
Wednesday, November 15, 2017	9:00 am	Fale Laumei i Utulei

SE'I FA'ATULAGAINA MO I LATOU I MANU'A

ASO O LE SEMINA	TAIMI	ITUMALO	NOFOAGA
Toe Fa'alauiloa atu	Toe Fa'alauiloa atu	Fitiuta	Toe Fa'alauiloa atu
		Tau/Faleasao	Toe Fa'alauiloa atu
Toe Fa'alauiloa atu	Toe Fa'alauiloa atu	Ofu	Toe Fa'alauiloa atu
		Olosega	Toe Fa'alauiloa atu

An injured Tafuna Warrior being tended to by ATC Florence Wasko and Warriors assistant coach Travis Pavihi during the opening quarter of the Warriors vs. Sharks JV match up last Saturday morning. [photo: TG]

Warriors defense…

Continued from page B1

first half, Sufia fired a long one to the corner of the end zone. It was caught by Pulenu'u Fono for another Tafuna touchdown extending their lead to 24-7 heading into half time.

To open up the second half of play, Louis Malala Jr. steamed through Tafuna's defensive unit, as he punched in Samoana's second touchdown of the game, a 10-yard reception that came after a long run by David Mikaele at 8:57 into the third quarter.

Just when the Sharks thought they'd finally had things going, Pene Fa'avae of the Warriors watered their flame of hope out after he scored another touchdown for the Warriors, extending Tafuna's lead to 30-13.

With1:36 remaining in the third, and Sufia leading Tafuna from Samoana's 22-yard line, THS Gaoa is sent up the middle for his second touchdown of the game.

Samoana's offensive unit, desperately trying to revive themselves, are able to with just a minute remaining in the third, when Feala finds Louis Malala Jr. from the Warriors' 25-yard line – a pass reception that was good for Samoana's third touchdown of the game. Their two-point conversion in the hands of Pulefano Misitana was good enough to bring them back to trail the Warriors 21-36.

With 3:41 remaining in the ball game, and Sufia's passing rate passing the sixth star marker, he threads another laser through the heart of Samoana's defensive unit into the hands of Pene Fa'avae – a 15 yard pass reception for another Tafuna touchdown.

The Sharks thought the storm was over, but Sufia turned the heat up until the fat lady sang.With 5:20 remaining in the ball game, Sufia fired a 50-yard bomber to Fono for another Tafuna touchdown — their final touchdown of the game as the Warriors continue down the regular season with an unbeatable record after a 48-21 victory.

JUNIOR VARSITY: SHARKS 46, WARRIORS 8

Samoana's offensive unit led by Junior 'Jam' Tanielu didn't take long to get on the board in their first meeting against Tafuna, after the opening kick-off of the game was returned by Kobe Lefiti all the way back to Tafuna's 5-yard line.

Junior Tanielu immediately turned to the sidelines to fire a screen receiver pass to Pito Amani for their first touchdown of the game.

Their two-point conversion was a play action pass out to Lefiti that secured the Sharks' early 8-point lead.

Early in the second quarter, with 9:25 remaining in the first half, Tanielu's passing performance starts to escalate to an unstoppable rhythm.

During Samoana's first down from midfield, Tanielu fired a bullet to Lefiti again, who caught the pass en-route and took it all the way down-field for a 55-yard touchdown reception.

The two-point conversion in the hands of Paul Fano was good enough to put them ahead 16- 0.

At 3:49 remaining in the second, Samoana was still unfolding their 'air-attack', which caught the Warriors sleeping again during a second and goal situation, a quick slant pass from Tanielu to Avery Seumanutafa extended the Sharks lead with another touchdown.

Just when the Sharks thought they had everything under control, Warriors quarterback Francisco Mauigoa managed to bomb one in the air to his brother Pa'apa'a Mauigoa for Tafuna's opening touchdown of the game from midfield – a 44-yard pass reception between the Mauigoas for six with just 1:43 remaining in the half.

The two-point conversion, a quarterback keeper by Mauigoa was good enough to bring them back to trail the Sharks 8-24.

At 3:51 in the third quarter, Samoana's 'air-attack' intensifies with Tanielu at the helm.

Sharks third down on Tafuna's 33-yard line, a quarterback keeper by Tanielu, extended Samoana's lead. Fano of Samoana with his third successful two-point conversion, put the Sharks ahead 32-8.

Not too long after that, with 4:39 remaining in the ball game, Tanielu fired a 47-yard touchdown pass to Samson Leulu for another Samoana touchdown.

Just when Tafuna's hopes of recovering were in sight, Samoana turned their lights out at the kick-off after the touchdown – when Samoana recovered their own kick-off on Tafuna's 22-yard line, and it was another shot towards the goal line for Tanielu and his Sharkies.

Samoana's first down inside Warrior territory, and Tanielu fires a long one to Jon-Jon Uga'itafa for another Samoana touchdown, as they extend their lead to 46-8 after the two-point conversion by Tanielu on a quarterback keep, to claim their first win of the season.

Le LALI

Solofua e le Fa'amasinoga moliaga fa'asaga ia Godiner Jr

tusia Ausage Fausia

Ua solofua e le afioga i le ali'i Fa'amasino ia Fiti Sunia o le Fa'amasinoga Fa'aitumalo le moliaga mamafa e tasi na tu'uaia ai e le malo Sio Godinet Jr, ina ua le mafai e le malo e ala i mau sa latou tuuina atu i luma o le fa'amasinoga, ona lagolagoina tu'uaiga sa fa'asaga i lenei ali'i. Na tu'uaia e le malo ia Godinet Jr i le moliaga mamafa o le umia fa'asolitulafono o vaega o le pauta fa'asaina o le aisa (methamphetamine) - o se solitulafono e mafai ona fa'asala ai se tasi i le toese mo le umi e le mafai ona itiiti ifo i le 5 tausaga, poo le fa'asala foi i le salatupe e le mafai ona itiiti ifo i le $5,000 - poo le fa'asala fo'i i fa'asalaga uma ia e lua. O tu'uaiga fa'asaga ia Godinet Jr na alia'e mai ina ua taofi e Leoleo mai le Vaega Fa'apitoa a le Ofisa o Leoleo o lo o sailia fualaau fa'asaina, le ta'avale a le ua molia i le aso 5 Setema 2017, ina ua maitauina se moli emoemo na fa'apipi'i e le ua molia i le laisene pito i tua o lana ta'avale, ae le tusa ai ma tulafono tau ta'avale afi.

Na tu'uaia e le malo le maua e Leoleo i tua o le nofoa sa nofo ai le ua molia se paipa e fa'aaoga e ula ai fualaau fa'asaina. I totonu o lea paipa sa i ai vaega o le pauta pa'epa'e. Na faia se suega i lea pauta ma fa'amaonia ai, o vaega ia o le pauta oona o le aisa. E to'alua molimau na valaau e le malo i le taimi o le ulua'i iloiloga. O ia molimau o ni ali'i Leoleo uma mai le Vaega Faapitoa a Leoleo o lo o sailia fualaau fa'asaina i le atunu'u, e pei o le susuga ia Alwin Sorensen ma Det. John Seumanutafa. O le tama'ita'i loia sili lagolago ia Kristy Dunn sa tula'i mo le itu a le malo, ae o le tama'ita'i loia fautua ia Kate Hannaher sa tula'i mo Godinet Jr, lea na toe tatala ai lava i tua mai le toese i Tafuna i le vaiaso na te'a nei - ina ua solofua e le Fa'amasinoga le moliaga e tasi sa tu'uaia ai o ia le malo.

Na taua e Sorensen i lana molimau e fa'apea, a o fa'agasolo le poloka masani a le Vaega Faapitoa a Leoleo e sailia fualaau fa'asaina i le aso 5 Setema e pei ona taua, sa fa'afuase'i ona latou vaaia le ta'avale a le ua molia o lo o aga'i atu i luga o le auala, ma se moli emoemo o lo o fa'apipi'i i le laisene pito i tua o lana ta'avale. Na finau le malo e faapea, e le fa'atagaina i lalo o tulafono tau ta'avale le i ai o ni isi lava moli emoemo e fa'aopoopo i le tino o le ta'avale, sei vagana ai moli na fa'atau fa'atasi mai ma le ta'avale. O le mafua'aga lea na taofi ai loa e Leoleo le ta'avale a Godinet Jr, ma talosaga i ai e sau i fafo ma lana ta'avale.

A o talanoa atu Leoleo e fa'amalamalama ia Godinet Jr le mafua'aga ua taofia ai lana ta'avale, o le taimi lea na fa'aaoga ai e Leoleo a latou ta'ifau e sosogi solo ai i le tino o le ta'avale, ma fa'ailoa atu ai loa e le ta'ifau i Leoleo gaioiga e iloa ai, o lo o masalomia le i ai o fualaau fa'asaina i totonu o le ta'avale, ma maua ai loa ma le avanoa o Leoleo e su'e ai le ta'avale. O tua i le nofoa o le ave ta'avale lea na nofo ai le ua molia i le taimi na taofi ai e Leoleo lana ta'avale, na tu'uaia ai e Leoleo lo latou maua o se paipa e fa'aaoga e ula ai fualaau fa'asaina. I totonu o lea paipa e pei ona taua e le malo - o lo o i ai vaega o le pauta fa'asaina o le aisa. Na taua atili e le ali'i Leoleo ia Sorensen i lana molimau e fa'apea, e 3 ta'avale leoleo sa i ai i le taimi o le osofaiga, to'a 6 leoleo ma le ta'ifau e tasi. Na fesili le loia a le malo ia Dunn, e fa'amatala le mafua'aga na ala ai ona taofi e leoleo le ta'avale a Godinet Jr, atoa ai ma le mafua'aga na fa'atonuina ai o ia e alu i fafo ma lana ta'avale. vNa taua e Sorensen i lana molimau e fa'apea, o faiga masani i le faatinoina o galuega a leoleo, e pei o le taofia lea o ta'avale e le usitaia tulafono o ta'avale afi i luga o le aualatele, aemaise ai le puipuiga o le saogalemu o le ave ta'avale i le taimi e taofia ai e Leoleo lana ta'avale, o ni isi uma ia o gaioiga sa fa'atinoina i le taimi na taofia ai le ta'avale a Godinet Jr. Ina ua maua le avanoa o le loia a Godinet Jr e fesiligia ai le molimau, na taula'i ai ana fesili i le mafu'aaga tonu na ala ai ona taofia e Leoleo le ta'avale a le ali'i na molia, atoa ai ma le mafua'aga na fa'aaoga ai e Leoleo a latou ta'ifau i le taimi na taofia ai le ta'avale.

Na fa'amanino atili e Sorensen e fa'apea, e tasi lava le mafua'aga na ala ai ona taofia le ta'avale a le ua molia, ina ua vaaia lona le usitaia o tulafono tau ta'avale afi i luga o le alatele. E ui i le molimau a le ali'i Leoleo, na fa'aalia manino e Hannaher i lana fa'afinauga i le fa'amasinoga e faapea, e tasi lava le mafua'aga na taofi ai e Leoleo le ta'avale a Godinet Jr, o le sailiina lea o fualaau fa'asaina. O le mafua'aga fo'i lea na fa'aaoga ai e Leoleo a latou ta'ifau. O le autu atoa o le ulua'i iloiloga lea e fa'agasolo i luma o le Fa'amasinoga Fa'aitumalo e pei ona saunoa Sunia, o le iloilo lea e le Fa'amasinoga o mau a le malo, pe lava ma totoe e lagolago ai tu'uaiga ua soli le tulafono, ae poo Godinet Jr fo'i lea o lo o tu'uaia i le soliina o le tulafono. I le mae'a ai ona iloilo e Sunia o mau uma na folasia e le malo, na tu'uina mai ai loa lana fa'aiuga e solofua ai le tagi sa faia fa'asaga ia Godinet Jr, ona e le i lava mau a le malo e lagolagoina ai le latou tagi sa fa'aulu fa'asaga i le ua molia.

Carl's Jr. is proud to present...
Our Athletes to the 2017 Asian Indoor
MARTIAL ARTS GAMES
Turkmenistan Ashgabat September 17 - 27, 2017

POSTCARD FROM ASHGABAT

Athletes enjoy gala night at the U.S. Embassy in Ashgabat

Ashgabat, TURKMENISTAN — US Ambassador Allen Mustard and his lovely wife Ann, in Ashgabat, Turkmenistan, hosted a reception for the American Samoa delegation at their residence on Sept. 21. Samoa News coverage of the 5th Asian Indoor & Martial Arts Games is sponsored by Carl's Jr. The reception included invited guests, staff members of the US Embassy in Turkmenistan, former athletes, and grand masters of sports who shared their experiences. Team American Samoa was welcomed with a speech by the Ambassador who presented ASNOC Sec. General, Ethan Lake with a gift for the American Samoa delegation, whose members were encouraged to share their culture, language and experiences with the local people.

"For many Turkmen, you and your delegation represent not only American Samoa and the United States, but a whole new world. I hope you will take every opportunity to meet with the volunteers and other competitors, and to describe your home, your lives, and your passion for sports," Ambassador Mustard said.

Lake presented the Ambassador and his wife with gifts from American Samoa, and noted that it was an honor to be invited by Mustard to his residence for dinner and with his local Masters of Sports guests, including masters in wrestling. Lake was glad the young athletes had a chance to experience this night, to be treated like the dignitaries they are, and as ambassadors for American Samoa.

"The athletes seemed to enjoy themselves, and we all were able to experience Turkmenistan through their eyes. In a way it was like being invited to the White House for a state dinner. It was elegant and sophisticated and an experience to cherish forever. I am sure everyone will remember this night. Our hosts were wonderful and generous," Lake said.

It was a fun filled night of laughter, good company, good food, and a cultural sharing of Samoan song and dance . The American Samoa athletes got a rare opportunity to speak with former medalists who were invited to the reception for inspiration, to share their experiences with our athletes. The athletes were very happy to entertain the hosts and guests with Samoan singing and dancing. It was such an incredible feeling to be in the presence of movers and shakers in this part of the world who represent the United States of America. Thank You so much for your hospitality and kindness and for the opportunity to share a glimpse of our culture with you. A special thank you to Teri Steffany and Island Image Creations, who provided Team American Samoa's beautiful island formal dress for the reception Thursday night. Fa'afetai tele lava.

Team American Samoa, with the Grand Masters in their respective sports, who won medals. These gentlemen were happy to share their experiences with our young athletes.
[photo:Team American Samoa]

US Ambassador Allen Mustard conversing with Team American Samoa Chef De Mission Herrietta Molesi, Press Attache Terry Auva'a and Mrs. Sami Williams Kesi who is an American Samoan married to DOD OMC Chief – Lt Col Dimitri Kesi.
[photo:Team American Samoa]

PIGS FOR SALE

All sizes. Size 2 and big ones for Fa'alavelave.

Contact 252-5005 or 699-2652

Notice for Proposed Registration of Matai Title

NOTICE IS HEREBY GIVEN pursuant to Section 6.0105 of the Revised Code of American Samoa that a claim of succession which has been filed with the Territorial Registrar's office for the registration of the Matai Title **TAUA'IMULIMULI** of the village of ILIILI by TAUFAO LEALAIMATAFAO of the village of ILIILI, county of TUALAUTA, WESTERN District.

THE TERRITORIAL REGISTRAR is satisfied that the claim, petition by the family and certificate of the village chiefs are in proper form.

NOTICE IS FURTHER GIVEN that anyone so desiring must file his counterclaim, or objection to the registration of this matai title with the Territorial Registrar Office before the expiration of 60 days from the date of posting. If no counterclaim, nor any objection is filed by the expiration of said 60 days, the matai title **TAUA'IMULIMULI** shall be registered in the name of TAUFAO LEALAIMATAFAO in accordance with the laws of American Samoa.

POSTED: **AUGUST 15, 2017 thru OCTOMBER 16, 2017**
SIGNED: **Taito S.B. White, Territorial Registrar**

Fa'aaliga o le Fa'amauina o se Suafa Matai

O le fa'aaliga lenei ua faasalalauina e tusa ma le Maga 6.0105 o le tusi tulafono a Amerika Samoa, e pei ona suia, ona o le talosaga ua faaulufaleina mai i le Ofisa o le Resitara o Amerika Samoa, mo le fia faamauina o le suafa matai o TAUA'IMULIMULI o le nu'u o ILIILI e TAUFAO LEALAIMATAFAO o ILIILI faalupega o TUALAUTA, falelima i SISIFO.

Ua taliaina e le Resitara lea talosaga, faatasi ma le talosaga a le aiga faapea ma le tusi faamaonia mai matai o lea nu'u, ma ua i ai nei i teuga pepa a lea ofisa.

A i ai se tasi e faafinagaloina, ia faaulufaleina sana talosaga tete'e, po o sana faalavelave tusitusia i le Ofisa o Resitara i totonu o aso e 60 mai le aso na faalauiloa ai lenei fa'aaliga. Afai o lea leai se talosaga tete'e, po'o se faalavelave foi e faaulufaleina mai i aso e 60 e pei ona taua i luga, o lea faamauina loa lea suafa matai i le igoa o TAUFAO LEALAIMATAFAO e tusa ai ma aiaiga o le tulafono a Amerika Samoa.

08/25 & 09/25/17

To'a 6 sui mo le Palota Faapitoa a le Itumalo o Sua #1

tusia Ausage Fausia

E to'a 6 sui ua fa'amaonia mai e le Ofisa o Palota a le malo, ua fa'amaonia o latou suafa mo le Faiga Palota Faapitoa a le Itumalo o Sua #1, lea ua fa'amoemoe e faia i le aso 24 Oketopa 2017, e sailia ai se tasi e fai ma sui o le Itumalo i le Maota o Sui i le Fono Faitulafono.

O i latou nei e aofia ai Fialupe Felila Fiaui Lutu; Ketesemane Meaole; Laloniu P. Maloa; Tuialofi Fa'alae Lauatuaa Tunupopo; Tuifagalilo P. Vele ma Uele Fale S. Uele.

O le aso Faraile na te'a nei, Setema 22, na tapunia aloaia ai le lesitalaina o suafa o i latou e fia tausinio mo le nofoa o le itumalo. I se pepa o fa'amatalaga na tuuina mai e le Komesina o Palota, tofa Uiagalelei Dr. Lealofi Uiagalelei i le vaiaso na te'a nei, o lo o fa'amaonia mai ai suafa o i latou ua lautogia mo le fa'amoemoe a le Itumalo.

Ae ina ia tusa ai ma le Tulafono Toe Teuteu a Amerika Samoa 6.0302 (a), o le itula e 4:30 i le afiafi o le aso Lulu o le vaiaso nei, Setema 27, e fa'amuta ai le tu'uina atu o se fa'afinauga poo se talosaga fo'i e fesiligia ai le agava'a o soo se tasi o i latou ua fa'amaonia le avea ma sui tauva o le faiga palota faapitoa a le Itumalo.

A tuana'i loa le taimi ma le aso e pei ona taua e aunoa ma se talosaga e fa'alavelave pe fesiligia ai agava'a o i latou nei, ona aloaia loa lea o le avea o i latou ma sui tauva mo le faiga palota laititi a le itumalo.

O ni isi o sui ua mae'a ona lesitala mo le fa'amoemoe o le itumalo, sa tausinio fo'i i ni isi o faiga palota ua mavae. O le afioga a Tuialofi, o se tasi o sui tauva mo lenei palota faapitoa, sa ia nofoia muamua fo'i le nofoa o le itumalo i nofoaiga ua mavae. O se tasi o sui tauva ua lesitala mo le sailiga tofi a le Itumalo, o le Faletua ia Lutu, o ia lea o lo o avea ma Failautusi a le maota o sui mo le tele o tausaga. O le nofoa o le itumalo na avanoa ina ua fa'amavae le afioga a Puleleiite Tufele Li'amatua Jr sa ia tauaveina le nofoa, ina ua filifilia o ia e le afioga i le ali'i kovana ia Lolo Matalasi Moliga e avea ma Pulesili o le Ofisa o Fesootaiga a Amerika Samoa (ASTCA).

Onosa'i I Mea Tiga

Tusia: Akenese Ilalio Zec

VAEGA: 132

Alo maia, o le a toe fa'aauau atu la tatou tala. Ua o'o nei i le aso e fa'atino ai fuafuaga a aiga galua, mo le fa'aipoipoga a le ali'i Faifeau o Peniamina ma le tama'ita'i o Onosa'iimeatiga, fai mai, ua matua'i fa'atumulia le malae atoa o le nu'u.

E le gata i lea, ae o le maota e afio ai Lilomaiava ua leai se ofi, e fai o tagata o le nu'u lava ia, ae ua fa'apea le lolofi ane o aiga, o lea ua va'aia ai le matagofie o mea uma. Fai mai, e leai se mea na fa'aletonu mai i le amataga se o'o i le fa'aiuga, aua o lea ua tutu nei le lo'omatua o Filipina ma Luisa e fa'afoefoe malie mea uma. O si o tatou atunu'u, a o'o loa i tulaga fa'apenei, e lagona le popole, ina ne i i ai se mea e fa'aletonu. O nisi fo'i, e le mafai lava ona iloa se mea lelei, pe afai e le faia se mea fa'aletonu, aua o na mea fa'aletonu, e a'oaina ai le mafaufau o le tagata soifua. Ae fai mai, o le aso fiafia o le tama'ita'i o Onosa'iimeatiga ma le susuga i le Fa'afeagaiga ia Peniamina, o se aso ua sili ona matagofie i ona itu uma, ma sa va'aia fo'i le mamalu o mea uma. O le va'aiga a le aiga o le Faifeau i le tama'ita'i o Onosa'iimeatiga, fai mai, e matua'i selau pasene mea uma. O uiga o le tama'ita'i sa fa'aalia i lea aso, ua maualuga ai mea uma, aua fai mai o se tama'ita'i e 'ese le tamali'i o ona uiga. Fai mai, ua sau soli le aiga o le Faifeau, ma sa auai ma ona matua. Fai mai, ua musumusu ane nei le tina o Peniamina i lona uso lea o lo'o latou fa'atasi, "Litia, ua sili atu le tama'ita'i lenei, na i lo le isi fo'i lea se manu e ma'imau ai si a'u tama, a ea." Ua 'ata lona uso ma tilotilo ane i le tina o Peniamina, na fa'apea le tala a le lo'omatua, "Analosa, va'ai oe, amuia Peniamina ua ia maua se to'alua lelei, e tasi lava la'u va'ai i le tagata, o'u iloa ona uiga, e 'ese le tamali'i o uiga o lenei teine, ia tatou tapua'i ae se i alo atu Peniamina mo lana galuega." Fai mai, o le to'atele o Auauna a le Atua e ala i Lana galuega, sa auai uma i le aso fiafia o le Faifeau. i le va'ai a tagata i lea aso, fai mai, ua tu'u atoa e Lilo ma lona aiga mea uma, mo le aso o lona afafine o Onosa'iimeatiga. O le mafua'aga, ua lagona le fiafia o le loto o Lilomaiava ma lona to'alua o Loleta.

O le tele o mea, sa fa'alu uma i lea aso, ua leai se mea e toe tu'ua, o le tali atu fo'i a aiga galua i le fa'atinoina o le aso fiafia o Peniamina ma Onosa'iimeatiga, e le i fa'atafa lava. O le 'ofu fa'aipoipo o le tama'ita'i, lea sa fai e le tuafafine matua o lona tama, le lo'omatua o Luisa, fai mai, o se 'ofu ua sili ona matagofie i le va'ai. Ina ua uma le fa'apaiaina

(Faaauau itulau 12)

세계인과 함께 하는 KBS WORLD

bluesky moana tv

CHANNEL 47

* (E) English Subtitles
* (L)-Live Programming/News
* (R)-Rerun

"Channel 47" KBS WORLD Program of American Samoa

* The programs listed below may change without notice due to copyright issues. (Sep 24~30, 2017) *

Time of American Samoa		Sunday (9/24)	Monday (9/25)	Tuesday (9/26)	Wednesday (9/27)	Thursday (9/28)	min	Friday (9/29)	Saturday (9/30)	min
10 : am	00'	K-pop World Festiva	Hollo Counselor (E,R)	2017 K-pop World Festival Global Audition (E,R)	Yu Huiyeol's Sketchbook (E,R)	Happy Together (E,R)	00'	Music Bank (E,R)	Encore Drama Golden Cross (E,R)	00'
	10'	Battle Trip (E,R)								
11 : am			Encore Drama "Golden Cross" (E,R)				00	The Beauty		
	30'	Music Bank (E,R)					50	K-pop World Festival		
12 NOON			Daily Drama "The Secret of My Love" (E,R)							
			Daily Drama "Lovers in Bloom" (E,R)							
1 : pm	50'	The Return of Superman (E,R)	Entertairment Weekly (E,R)	Girl's Generation 1979 Mon-Tue Drama (E,R)		Manhole Wed-Thu Drama (E,R)			The Beauty (E,R)	30'
2 : pm									K-pop World Festival	20'
	30'	Two Days and One Night (E,R)	Hollo Counselor (E,R)	2017 K-pop World Festival Global Audition (E,R)	Yu Huiyeol's Sketchbook (E,R)	Happy Together (E,R)	30'	Battle Trip (E,R)	Music Bank (E,R)	30'
3 : pm										
	50'	Encore Drama Golden Cross (E,R)	Mon-Tue Drama Girls' Generation 1979 (E,R)	My Golden Life (Working title) (E,R)	Wed-Thu Drama Manhole (E,R)	Guerilla Date (E,R)	50'	My Golden Life (Working title) Weekend Drama (E,R)		50'
4 : pm						The Return of Superman (E,R)				
5 : pm	00'	Encore Drama Golden Cross (E,R)	Mon-Tue Drama Girls' Generation 1979(E,R)	My Golden Life (Working title) (E,R)	Wed-Thu Drama Manhole (E,R)		00'	Mon-Tue Drama Girl's Generation 1979 (E,R)	Wed-Thu Drama Manhole (E,R)	00'
6 : pm	10'	Encore Drama Golden Cross (E,R) # 2, 3, 4.	Mon-Tue Drama Girls' Generation 1979 (E,R) # 2, 3, 4.	My Golden Life (Working title) (E,R) # 4, 5, 6..	Wed-Thu Drama Manhole (E,R) # 12, 13, 14.	Two Days and One Night (E,R) Jisook's Table for O'				
7 : pm	20'	Gag Concert	Daily Drama "The Secret of My Love" (E,R)						Hollo Counselor (E,R)	20'
8 : pm			Daily Drama "Lovers in Bloom" (E,R)							
	40'	KBS World News Today (Live)					40'	Happy Together (E,R)	Battle Trip (E,R)	40'
9 : pm	00'	Heritage Tomorrow (E)				Music Bank (E)				
	10'	History of Korea (E)	Entertairment Weekly (E,R)	Girl's Generation 1979 Mon-Tue Drama (E,R) Final						
10 : pm	00'	Immortal Songs 2 (E,R)	Hollo Counselor (E,R)	2017 K-pop World Festival Global Audition (E,R)	Yu Huiyeol's Sketchbook (E,R)	2017 K-pop World Festival Global Audi' The Beauty Heritage Tomorrow	00'	Gag Concert (E)	"The Return of Superman" (E)	00'
11 : pm	40'	Daily Drama "The Secret of My Love" (E)					20'	Immortal Songs 2 (E,R)	Two Days and One Night (E)	40'
12 : 00 Next Day	20'	Daily Drama "Lovers in Bloom" (E)								
1 : am	00'	KBS 9 News (Live)		KBS 9 News (Live)				KBS 9 News (Live)		00'
							20'	My Golden Life (Working title) Weekend Drama (E)		20'
2 : am	50'	Entertairment Weekly (E,R)	Girl's Generation 1979 Mon-Tue Drama (E)		Manhole Wed-Thu Drama (E)		30'	Mon-Tue Drama Girl's Generation 1979 (E,R)	Wed-Thu Drama Manhole (E,R)	30'
3 : am	00'	Hollo Counselor (E)	2017 K-pop World Festival Global Audition Full Seri'	Yu Huiyeol's Sketchbook (E)	Happy Together (E)	Music Bank (E)				
4 : am	20'	Encore Drama "Golden Cross" (E)				"The Return of Superman" Special (E)	50'	Gag Concert (E,R)	"The Return of Superman" (E,R)	50'
5 : am	30'	Heritage Tomorrow (E)				Entertairment Weekly (E,R)				
6 : am	40'	History of Korea (E,R)	Battle Trip (E,R)	The Beauty K-pop World Festival	K-RUSH (E R) The Beauty		10'	Immortal Songs 2 (E,R)	Two Days and One Night (E,R)	30'
7 : am	40'	Music Bank in Singapore (E,R)	Gag Concert (E,R)	"The Return of Superman" (E,R)	Two Days and One Night (E,R)	Battle Trip (E,R) K-pop World Festival	50'	My Golden Life (Working title) Weekend Drama (E,R)		50'
8 : am	20'	Entertairment Weekly (E,R)	Girl's Generation 1979 Mon-Tue Drama (E,R)		Manhole Wed-Thu Drama (E,R)		00'	Golden Cross (E,R)	The Beauty	00'
9 : am	30'	Hollo Counselor(E,R)	2017 K-pop World	Sketchbook	Happy Together	Music Bank				

*Note: If you need this Schedule, e-mail <hyunhwilee@gmail.com>. and I will send it to you every week!"

"TRUTH of DOKDO!"
<http://www.truthofdokdo.com>
<http://www.forthenexgeneration.com>

NPI PAGO PAGO
NATIONAL PACIFIC INSURANCE LIMITED
"Working with the Community"
TEL: 633-4266 • FAX: 633-2964

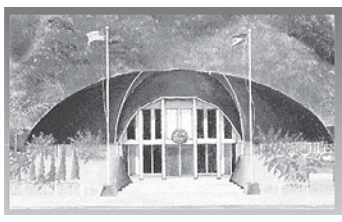

TALA MAI LE FONO

tusia Ausage Fausia

FESILIGIA POO FEA E TOTOGI AGA'I I AI LE SALA A LE STARKIST

O le salatupe e silia i le $6 miliona lea ua malie le kamupani a le StarKist na te totogiina atu i le Matagaluega o le Siosiomaga a le malo tele, e mafua mai i lona le usitaia o tulafono e fa'atatau i le puipuiga o le si'osi'omaga, na mafua ai ona tula'i le afioga i le ali'i Senatoa ia Tuaolo M. Fruean i le vaiaso na te'a nei na fesiligia le Peresetene o le Senate, pe maua ai se vaega tupe a Amerika Samoa i lenei tupe tele ua fuafua le kamupani i'a e totogi.

Saunoa Tuaolo i le taimi o folafolaga a le Senate e fa'apea, afai e le o maua ai se vaega tupe a Amerika Samoa i lenei tupe tele ua sauni le kamupani i'a e totogi, lona uiga e matua leai lava se uiga o lenei mataupu.

"E fa'afefea ona tupu lenei ituaiga fa'aiuga, e fa'aotaota le StarKist i Amerika Samoa ae alu uma le tupe i Amerika. Afai e le o maua se tupe a le tatou malo i lenei vaega tupe tele, e tatau la ona fesiligia la tatou Sui Aoao i Uosigitone e silasila toto'a i lenei mataupu. E mana'omia e lo tatou malo tupe nei," o le saunoaga lea a Tuaolo. Sa ia taua atili lona fa'afetaia o le afioga i le ali'i kovana ia Lolo Matalasi Moliga, ona o le mataupu na tuuina atu i le fa'amasinoga i Amerika e fesiligia ai le Feagaiga na osia e Amerika ma Amerika Samoa i tausaga ua mavae. Na taua e Tuaolo le tele o va'a na pa'ulia solo i luga o 'aau i vaega eseese o le atunu'u, ae leai ma se tupe a le malo na maua mai ai.

"O le mea lea e vaavaai atu i ai, na ona avatu lava o tupe nei ma tufatufa e vaega eseese a le feterale e pei o le NOAA ma le US Coast Guard, ae leai ma se tupe a Tutuila ma Manu'a e maua mai ai. Pau lava le tulaga lea e vaavaai atu i ai, na o le o mai e fa'aotaota i o tatou ogasami ae a maua tupe ona totogi uma lea i le feterale," o le isi lea saunoaga a Tuaolo.

Na fa'afetaia e le peresetene o le Senate, afioga i le Tama'ita'i o le Ao ia Gaoteote Tofau Palaie le finagalo fa'aalia o Tuaolo, ona o le tulaga tonu lea o lo o maitauina i le tele o tausaga, e tutupu fa'aletonu i Amerika Samoa ae ave uma i Amerika fa'amanuiga tau tupe e maua mai ai. Ua sauni le Peresetene mo le sailiina o se tali o lenei mataupu, ona toe fofogaina ai lea o afioga i Senatoa i le vaiaso nei.

AISEA UA LE MAFAI AI ONA TOE FA'ALELEIA VA'A TOSO VA'A I AS?

O le fesili pe aisea na le mafai ai ona toe fa'aleleia i Amerika Samoa va'a toso va'a e 2 a le malo, lea ua fa'atau atu e le Pulega o Kamupaniva'a a le malo o Samoa, o le autu lena o le iloiloga a le Senate lea ua fa'atulaga mo le itula e 8:30 i le taeao nei. O le Fa'atonusili o le Pulega o Uafu ma Malaeva'alele ia Taimalelagi Dr. Claire Poumele, Pulesili o le Ofisa o le Vaega Tosova'a, atoa ai ma le sui o le US Coast Guard, o molimau ia o le a fesiligia e le Komiti o Pulega o Uafu ma Malaeva'alele a le Senate, lea o lo o ta'ita'ifono ai le afioga i le ali'i Senatoa ia Paepae Iosefa Faiai. Na taua e le afioga a Paepae i le vaiaso na te'a nei e fa'apea, e le iloa pe aisea ua le mafai ai ona lipea ma toe fa'aleleia va'a toso va'a e lua a le malo lea na fa'atau i Samoa, ae foliga mai o lea ua toe ola va'a ma ua fa'aaoga fo'i e le malo o Samoa i le taimi nei.

E le o se taimi muamua lea ua fesiligia ai e le Fono lenei mataupu. Na ulua'i fesiligia e le afioga a Toeaina Faufano Autele i le masina na te'a nei, lea fo'i na toe fesiligia e le afioga i le ali'i Senatoa ia Fa'amausili Mau Jr i le taimi na iloilo ai le paketi a le Ofisa o Pulega o Uafu ma Taulaga. Na taua e le afioga a Toeaina lona fa'anoanoa tele, i le tele o tupe a le malo na alu e fa'atau mai ai va'a toso va'a atoa ai ma Lagisi e 2 na aumai i le taimi o le nofoaiga a Togiola ma Faoa, ao lea ua toe fa'atau ese atu i se tau maualalo.

Ona o lea tulaga fa'aletonu, sa ia talosagaina ai loa le tatau lea ona Fa'avae le Komiti Su'esu'e a le Senate (SIC), ina ia mafai ai ona fa'atulaga

(Faaauau itulau 12)

NEED A CAR TO RENT?

O&O INC. CAR RENTAL

PO Box 3897, Pago Pago, AS 96799
Located in Nu'uuli (O&O Inc. Wholesale)

Contact Information: Jiin Jang (258-4563) or Tafa Leaupepe
Office: 699-4484 • Fax: 699-2307
Email: Rentals@ooeinc.com

DOE

SCHOOL LUNCH RECIPES FOR SUCCESS

SCHOOL LUNCH RECIPE CONTEST "LOCAL PRODUCE RECIPE"

Did you know that The School Lunch Program provides over 16,000 meals a day for the children of American Samoa? Every day School Lunch works closely with our Local Farmers to serve you Fresh Local Produce in the School Lunch Cafeterias. Can you believe that the Ripe Bananas you eat for Breakfast to the Fresh Steamed Pumpkin for Lunch, are grown by our local Farmers?

Join School Lunch as we Celebrate National School Lunch Week in October, by Creating a RECIPE USING OUR LOCAL PRODUCE! Submit a Recipe to WIN PRIZES and FEATURE YOUR RECIPE ON THE SCHOOL MENU.

RECIPE CONTEST RULES:

1. **CREATE A HEALTHY RECIPE USING AT LEAST ONE LOCALLY GROWN PRODUCE AS THE MAIN INGREDIENT. (EX: BANANA MUFFIN)**
2. **SUBMIT YOUR RECIPE TO YOUR SCHOOL LUNCH CAFTERIA HEAD COOK OR SCHOOL LUNCH OFFICE.**
3. **RECIPE MUST INCLUDE A RECIPE NAME, INGREDIENTS, DIRECTIONS, AND A PICTURE.**
4. **ALL RECIPES MUST BE SUBMITTED BY SEPTEMBER 29, 2017.**
5. **ALL CHILDREN FROM Kindergarten to High School Seniors are allowed to participate.**

For more information contact:
Sapioamoa Galea'i
(684) 699-4648
(684)731-3649

TALOFA AIRWAYS TONGA SPECIAL

Charter & Scenic Flights available on demand

LOW FARES FOR TRAVEL TO/FROM TONGA ON SALE NOW.

LIMITED SEATS AVAILABLE AT THESE LOW FARES

ROUTE	$$$	ADULT FARES ONE WAY	ADULT FARES RETURN	CHILD FARES ONE WAY	CHILD FARES RETURN
FAGALII TO TONGATAPU	WST	818.30	1,494.50	761.95	1,396.51
	USD	334.00	610.00	311.00	570.00
	TOP	701.40	1,281.00	653.10	1,197.00
PAGOPAGO TO TONGATAPU	WST	761.95	1,445.50	761.95	1,396.51
	USD	311.00	590.00	311.00	570.00
	TOP	653.10	1,239.00	653.10	1,197.00
TONGATAPU TO FAGALII	WST	901.60	1,494.50	845.25	1,396.50
	USD	368.00	610.00	345.00	570.00
	TOP	772.80	1,281.00	724.50	1,197.00
TONGATAPU TO PAGOPAGO	WST	901.60	1,445.50	845.25	1,396.50
	USD	368.00	590.00	345.00	570.00
	TOP	772.80	1,239.00	724.50	1,197.00

Office locations: Taufusi next to Maria's Pharmacy - Ph(685)30005 | Fagalii airport terminal - Ph (685)30007 | Faleolo airport terminal - Ph (685)7530003 | Tafuna airport terminal - Ph (684)6993002 | Nukualofa Tonga: c/- Jones Travel Ph(676)26110 and Palu Aviation Ph(676)21111

Book online, at your favourite Travel Agent or at any of our offices.

E: enquiries@talofaairways.com
W: www.talofaairways.com
F: Talofa Airways

AUTO NATION

NU'UULI: (684) 699-7168 • FAX: (684) 699-7175

COME NOW AND CHECK US OUT!

We are now accepting Credit & Debit Cards.

MONDAY TO FRIDAY: 7:30AM-5:00PM SATURDAY :8:00AM-1:00PM

NOTICE FOR SEPARATION AGREEMENT

TO Members of the LAGAFUAINA Family and to all whom these present may come!

NOTICE IS HEREBY GIVEN that IOANE TANIELU of NUUULI has offered for recording in this office an instrument in writing which seeks to separate a certain structure which is or to be erected, on land LEPINE allegedly belonging to LAGAFUAINA FAMILY of the village of NUUULI. Said land LEPINE is situated in or near the village of NUUULI in the County of ITUAU, Island of TUTUILA, American Samoa.

NOTICE IS FURTHER GIVEN that any interested person may object to the recording of such instrument by filing in the Territorial Registar's Office in Fagatogo, a written objection to the recording of said instrument. Any objections thereto must be filed with in 30 days from the date of posting of this notice.

NOTICE IS FURTHER GIVEN that if no such objections are filed within the said 30 day period, the instrument will be recorded and shall be valid and binding on all persons. The said instrument may be examined at any time at the Territorial Registrar's Office.

POSTED: **SEPTEMBER 6, 2017 thru OCTOBER 6, 2017**

SIGNED: **Taito S.B. White, Territorial Registrar**

FA'AALIGA O LE FEAGAIGA MO SE TU'U'ESEINA

I tagata o le aiga sa LAGAFUAINA, ma i latou uma e silasila ma lauiloaina lenei fa'aaliga!

O le fa'aaliga lenei ona o IOANE TANIELU o le nu'u o NUUULI ua ia fa'aulufaleina mai i lenei ofisa se feagaiga tusitusi e fa'ailoa ai se mana'oga fia tu'u'eseina o se fale ua/po o le a, fa'atuina i luga o le fanua o LEPINE e fa'asino i le aiga sa LAGAFUAINA, o le nu'u o NUUULI. O lenei fanua e totonu pe latalata ane i le nu'u o NUUULI, itumalo o ITUAU, ile motu o TUTUILA, Amerika Samoa.

O le fa'aaliga fo'i e fa'apea, so o se tasi e iai sona aia i lenei mata'upu e mafai ona fa'atu'i'iese ile fa'amauina o lenei feagaiga pe a auina mai i le ofisa ole Resitara o le Teritori of Amerika Samoa i Fagatogo, sana fa'atu'ese tusitusia. O fa'atu'iesega uma lava e ao ona fa'aulufaleina mai i totonu o aso e 30 faitauina mai i le aso na faíaalia ai lenei fa'aaliga.

Afai ole a leai se fa'atu'i'esega e fa'aulufaleina i totonu o aso 30 e pei ona ta'ua i luga, o le a fa'amauina loa lenei feagaiga e taualoaina ma 'a'afia ai tagata uma. **09/11 & 09/25/17**

Vehicles for Sale

ANZ Guam, Inc. - American Samoa has the following vehicles for sale.

2006 Nissan Pathfinder
Minimum Bid: $7,000.00

2008 Hyundai Tucson
Minimum Bid: $5,000.00

2008 Toyota Rav-4
Minimum Bid: $5,000.00

Sealed bids are invited for the purchase of the above vehicles on an "as is" basis. Interested bidders may pick up a bid form and inspect the vehicles at ANZ Tafuna Branch, by appointment only.

Please address all bids and provide directly to:

ANZ Guam, Inc. dba American Samoa
Finance Department
C/-ANZ Fagatogo Branch
Pago Pago American Samoa 96799

Bidding closes at 4:00pm on Friday, September 29th, 2017

For more information contact:

ANZ Guam Inc at 622-9225 or 622-9213

ANZ Member FDIC EQUAL HOUSING LENDER

TALA I VAIFANUA

tusia: Leua Aiono Frost

FOA'I BLUESKY $2,000 I LE HOPE HOUSE I FATUOAIGA

O le aso Faraile na te'a na matua o'o atu ai le Pulega a le kamupani a le Bluesky Communications ina ia molioo atu le latou foa'i tupe e $2,000 ina ia fesoasoani i le Hope House, nofoaga o lo'o tausia ai matua matutua, ae maise o i latou ua tausia fa'apitoa ona o gasegase tumau o le tino ma le mafaufau.

Ona o lenei ua savalia le vaiaso na fa'atulaga e fa'amanatuina ai le atoaga o le 30 tausaga o le Hope House, o le isi fo'i lea ala o le foa'i a lenei Kamupani, aua o lo ua fa'atatuaia fo'i sailiga tupe i lenei vaiaso e ala i Ta'amilosaga Tapolo e faia i le fa'aiuga o le vaiaso o lumanai, ina ia fa'amautu ai le seleni e fa'atupe ai le tautua a lea nofoaga mo e o tausia fa'apitoa ai. O le susuga Larry Sanitoa sa lauga fa'afeiloa'ia le paega o itu na lua o le feiloa'iga. Sa fa'atasi atu fo'i le afioga le Epikopo Peter Brown mo le taliaina o le foa'i ma le fa'afetai tele.

Na masi'i mai le Fa'atonu Sili o le Blue Sky i lona lala i Amerika Samoa, Raj Deo, le susuga fo'i Joseph Tuiteleleapaga o le fa'atonu o Tupe, le tamaita'i le Pule o Fefa'ataua'iga Marilyn Pua, le Fa'atonu o Tagata Fagaluega o Liza Gebauer, ali'i Inisinia Mohan Rajimohan, Stuart Fong ma James Aulava, ae maise tama'ita'o o Josephine Ieremia ma Sherry Sele. O i latou na sa latou maimoaina le nofoaga atoa ina ua mae'a le foa'i taua.

I le saunoaga fa'afetai a Epikopo Peter Brown sa ia maua'i fa'ailoa ai le agaga o le fa'afetai mai ia i latou uma i le fa'auluuluga o le Ekalesia se'ia o'o mai i le Komiti Fa'afoe o le Maota o Fa'amoemoega, le Pulega ma le Aufaigaluega fa'atasi ai ma gasegase uma o tausia fa'apitoa ai, ona o le agaga alofa ua tula'i ma foa'i mo le fa'amoemoe, ia fa'aauau lenei tautua le fa'atuaoia.

"O le ala lenei ua mafai ai ona fa'atupe lenei nofoaga, o foa'i lava ma le agaga fesoasoani mai. O le uiga tonu lea o le fa'aupuga Iupeli, o le foa'i ma le agaga atoa ona o le alofa."

O le susuga Ta'afano Joe Tavale sa tula'i e fa'ailoa fo'i le agaga fa'afetai o le Komiti Fa'afoe o tutula'i nei, aua e le tasi ae ua lasi taimi ua foa'i atu ai fo'i le Bluesky i le Hope House.

FAIAOGA FILIFILIA MO A'OGA TULAGA MUAMUA

E ui ina o loo loma pea le toe la'asaga e iloga ai pe manuia le taumafaiga a Avau Va'a Alii i le avea ai ma Faia'oga o le Tausaga, ae o le la'asaga muamua fo'i e le'i faigofie lava.

O lea ua filifilia nei Avau e fai ma sui o faia'oga uma o aoga tulaga muamua e tauva ma le faia'oga filifilia mai A'oga Maualuluga poo ai o i la'ua o le a mauaina le "Faia'oga o le Tausaga 2017-2018." E tusa ai o lona filifilia e le Teacher Quality a le DOE e avea ma sui o le a toe fa'amasino fa'alua mo lea fa'aeaga sili sa fa'aalia ai lona taofi e fa'apea, "Ou te le'i iluilu talutalu o le a ou mauaina lenei tulaga, aua e to'atele sui agava'a sa ou iloa na matou o fa'atasi i lenei tausinioga, ma e le'i faigofie lava fo'i mea uma na tapena i ai, ia maua se avanoa fa'apenei. O lea fo'i e le'i a'ea le toe olo o lenei fa'amoemoe, ae o le fa'afetai i le avanoa ua aumaia mo se taumafaiga, o se mea sili lea ua tupu mai mo a'u, a'o avea ai ma faia'oga!" O Avau o le faia'oga o le Level K5 i le Matafao Elementary. Ua atoa fo'i le 21 tausaga talu mai ona avea ma faia'oga, o lana galuega muamua fo'i i lona soifua taumafai e tausia nai ona matua. "Sa ou mana'o e avea a'u ma faia'oga, ina ia lava le taimi e maua ai i le fale mo le tausiga o nai o'u matua. Sa fuafua e lo'u mafaufau a'o talavou, e amata i le faia'oga, ae a toeititi loa, ona suia lea i se isi galuega. Peita'i, ua atoa ane le tolu i le fa tausaga, ua le toe manatu ia suia le galuega. Ua ou fiafia lava e aoao ma fetaufa'i ma fanau talavou, ua avea ma se fiafiaga uiga ese i lo'u fo'i tama'ita'i talavou i na vaitau, ua o'o mai lava i le taimi nei." Ua umia e ia le fa'ailoga o le Bachelor of Education sa ia sailia a'o avea lava ma faia'oga i le atunu'u e fa'aaogaina ai le avanoa matagofie sa fa'atulaga mo faia'oga e sailia ai fa'ailoga maualuluga i le maliliega a le ASCC ma le University of Hawaii Manoa - CO-HORT 19 lea na fa'au'u i le 2009.

Na amata mai lona avea ma faia'oga i le A'oga tulaga muamua a Gov. Uifa'atali Peter Coleman i Pago Pago, ma sa amata lava o se faia'oga i le Level 8, Level 7, Level 5, Level 2 & Level 1.

"O le taumafaiga lea ua toe vala'auina ai Avau e amata mai le Level K5, aua e mautu le talitonuga, o le amataga lava o le olaga a'oga o le fanau, a lelei ona tapuia, e fa'apena lava ona sologa lelei lana a'oa'oga i le fa'asolo mai ina talavou matua ma o'o i a'oga maualuluga," o se fa'asoa mai lea a le tama'ita'i Pule A'oga i Matafao, Dr Tino Roberts. Ua fa'atulaga o le aso 4 Oketopa, 2017 e toe asiasia atu ai le potu a'oga o Avau e le Teacher Qulaity, ina ia latou makaina ana galuega fa'atino mo le a'o'aoga o fanau, ona fa'atusalia lea i le fo'i maka o le faia'oga ua mae'a flifilia mai le A'oga Maualuluga, ma maua ai le sui e toina ia te ia le pale o le manumalo i le Faia'oga o le Tausaga. O le fa'afetai a le tama'ita'i faia'oga, ona o le avanoa ua ia maua e tauva ai mo lenei tofi taua, ma ia faailoa mai, "E taumafai lava le mea sili, ae o le fa'afetai o le lagolagosua a le tama o le aiga ma le fanau i lenei taumafaiga, ae maise le pulega o le matou aoga ma le vasega o uso ma tuagane faia'oga, i le latou fa'amalosi'au fo'i ma fa'amanuiaga e fa'ae'e mai ina ia mautu ai le fa'amoemoe ma una'ia malosi le loto e faia le mea sili."

TOE FA'AFO'I I HONOLULU TAGATANU'U O INDONESIA

Ona ua matua fa'amamaluina le tatau ona fa'ataga atu e le ofisa o le Loia Sili o se tasi e fia ulufale mai i Amerika Samoa ae ua leai sona ID Amerika Samoa po'o se Pemita e ulufale mai ai a'o le'i oso i le Hawaiian Air i Honolulu, lea na taofia ai se tasi iloga o le Malo o Initonesia, sa fia uia mai le tatou malo nei.

O le tala moni, sa usita'ia lava e le sui mamalu lea lona toe fo'i i Honolulu i le va'alele na sau ai, peita'i, ua ia tusi mai i le Kovana sili o le tatou Malo, ma fa'asea mai ona o lea faiga sa faia ia te ia i le tatou malae va'alele. O lo'o fa'ataunu'uina lava le galuega a le ali'i Ofisa o le Ofisa o Femalaga'iga, peita'i ua le taga'i toto'a i le afuaga fo'i o le fia ulufale mai o lea sui mamalu, aua o lea le malo sa mafua ai ona fa'atuina le Faleta'alo tele i Pago Pago, ona o le foa'i a lea Malo, Initonesia.

Ua fa'ailoa mai na talanoaina lea tulaga i le fonotaga a ta'ita'i o Matagaluega a le Malo fa'atasi ai ma le Kovana Sili ina ia sailia le sui tonu lava na fa'apogaia le fa'afitauli, ma talanoa fo'i se vaifofo e ao ina nofouta i ai le aufaigaluega i malae vaalele pe a toe alia'i mai ni mea fa'apea i le lumana'i.

Fono...

Mai itulau 11

se su'esu'ega e fesiligia ai le mafua'aga ua fa'atau tia'i ai fa'apea meatotino a le malo.

Ae na taua e le afioga i le ali'i Senatoa ia Fa'amausili e fa'apea, e ofo lona loto i le le mafai ona lipea iinei va'a toso va'a ma lagisi, a o lea sa ia molimauina i sana malaga i Samoa le ola uma o va'a ma ua fa'aaoga fo'i e le malo o Samoa.

E ripoti na tuuina mai i le Samoa News, o va'a toso va'a e lua o le Tatoso ma le Tautua, fa'apea ai ma Lagisi e 2 e pei ona fesiligia, na fa'atau uma e le Ofisa o Va'a a le malo o Samoa i le taimi o le fa'ataututu'i a le malo ia Iulai o le tausaga nei.

E silia i le ta'i $1,000 na fa'atau ai va'a toso va'a ae tusa ma le $10,000 le tau na fa'atau ai Lagisi e 2.

Onosai...

Mai itulau 10

o le ulugali'i fou, sa liliu loa mo le 'aiga fiafia, na va'ai atu tagata sa auai, ua toe sui le 'ofu o le tama'ita'i, o se 'ofu fo'i ua sili ona matagofie i le va'ai, ma o le 'ofu la lea na fai e le tuafafine la'ititi o Lilomaiava, le lo'omatua o Filipina.

Fai mai, e le i fa'ama'ima'i lava le siou a lo'omatutua i lea aso, e fai fai, tau malolo le aiga o Peniamina, ae va'ai mai, e le o malolo lo'omatutua, o le pese lava e ta mai e le fa'ili a le Polynesian Beat, e sogi fa'asolo atoa ai lo'omatutua. O le isi lea mea na mata'ina e tagata.

Manatua fo'i, o Luisa e pa'epa'e pei o se Palagi, aua o lona tama o le Palagi, a'o le tuafafine o le toeaina o Mose, ua leva ona maliu le tina o Luisa, o lea na tausi mai ai e Mose ma Malia, ma ua avea ma ulumatua i le la fanau. O le tausiga fo'i a Luisa sa fai i a Mose ma Malia, o se tausiga ua sili ona malie ai le loto.

E fa'apea fo'i le to'alua o Luisa, le tamaloa o Vesi, e maliliu Mose ma Malia, ae ua malilie atoatoa i le tautua tuavae a le tamaloa o Vesi. O le ala fo'i lea e auau ai lava Lilo i le to'alua o si ona tuafafine matua, o Luisa.

E faia pea...

BUSINESS & SERVICE Directory

Phone: 684-633-5599 • Email samoanews@yahoo.com • Fax 684-633-4864

CLASSIFIEDS

$$$ FOR SALE

2008 WHITE V8 SEQUOIA. Very good condition, asking for $17,000 OBO. For more info, contact Pete at 252-5727. [10/06]

1/4 ACRE LAND in Kokoland. Call Al at (684) 733-1930. [09/29]

2013 HUNDAI TUCSON. Good & Excellent condition. Asking for $13,500. Call 733-1028/258-5835. [9/26].

FOR RENT

3 BDRM 2 BATH FULLY FURNISHED HOUSE Spacious kitchen, dining room, family and living room, large gated yard, parking, near college, free water. Rent $1100 Please contact 733-0704 / 252-5372 [9/29]

WAREHOUSE FOR RENT Secure and safe area, 1000 sq. ft x 20 ft. high, 6 months minimum lease. Please contact 733-0704 / 252-5372 [9/29]

HELP/JOBS

NEED SOME TO BUILD A Block building from the ground up ASAP. Please call Larry @256-5684. [9/26].

SEAFOOD PROCESSORS in Alaska. More information at westwardseafoods.com. Job ID number 17-0075. Company paid flights from HI to AK. [10/02]

MANAOMIA NI ALII MOA VAO; part-time. Galue malosi. Lava le tomai i le fa'aogaina o masini moa vao. Valaau I le 258-2331. [09/25]

4 HAIR/NAIL TECHNICIANS & MASSAGE THERAPISTS; more than 5 years experience; willing to multi-task. Please email resume/CV, licenses and certificates to allaboutmespa96799@gmail.com or to PO Box 5050, Pago Pago, AS 96799. [09/28]

4 SEAMSTRESSES/2 TAILORS with at least 5 years experience. Please send CV/Resume to lorinvic@hotmail.com. [09/28]

DID YOU KNOW?
samoa news
Classifieds Ads are posted on our website (www.samoanews.com) and read world wide.

ICE BREAKERS Bar & Bistro
A Toast to Good Times
699-6969
IT'S ICEBREAKERS TIME!!
• TWO-DOLLAR TUESDAYS
All beer is $2 all night long
• WORKFORCE WEDNESDAYS
Free Pupu's as IceBreakers THANK YOU to our Workforce
• THROWBACK THURSDAY FOR THE LADIES
• $3 Shot Specials
• Sexilicious Cocktail Special
• Free Pupu's
Sundowner Saturday
Cocktail special all night long
Silver Bros Band(9-Midnite)
DJ Al (Midnite – 2am)
Come Break the Ice at Ice Breakers

REGAL CINEMAS
NU'UULI PLACE TWIN
202 PAGO PLAZA
★PASS/DISCOUNT RESTRICTIONS APPLY
Bargain Shows ( )
CROWN CLUB MEMBERS
$5.50 TUESDAY
3D up charges apply/holidays excluded
Tickets and Show Times Available @REGmovies.com
Download the Regal Mobile App
Available for iPhone and Android
LEGO NINJAGO MOVIE [CC,DV] (PG) (415 PM)
LEGO NINJAGO MOVIE 3D [CC,DV] (PG) 715 PM
AMERICAN ASSASSIN [CC,DV] (R) (400 PM) 700 PM
Times For 09/25 © 2017 www.REGmovies.com

COMMUNITY BULLETIN BOARD

Brought to you by

TRANSIT MOTEL
MULIFANUA, SAMOA
Single, $75SAT per bed
Double, $120SAT per room
Private Rooms
3 Minutes from the airport
1 Minute from the interisland wharf
685-45008 / 685-775-1644 transitmotelsamoa@yahoo.com
Transit Motel a subsidiary of Aunego & Associates,
Lepuapua, Leone.- (684) 688-7922/(684) 733-4337 / (684) 770-1146

TAOA SENIOR CITIZEN CAREGIVERS special meeting on Wednesday, September 27th @ 9:00am in the Pago Pago TAOA Center. For more information, please contact Aveuma Tautolo at 633-1251. [09/27]

ARE YOU UNDER 18 AND NEED A PLACE TO STAY? Do you feel unsafe at home? Call 699-4357 (HELP) or message us on Facebook @PasefikaYouthProject. All contacts and information are strictly CONFIDENTIAL. Remember to call 911 if you have an emergency. American Samoa Runaway & Homeless Youth Shelter.

MANA COMMUNITY SUPPORT SERVICE is now holding support groups for people who suffer from mental illness or any form of disability. Join me every Friday @ 12Noon @ the Alliance office in Nu'uuli. For more info call Liz Mailo @ 272-3257 or 699-0272.

FEELING ALONE? Come to SURVIVORS TAKING ACTION THROUGH SHARING, a support group for victims of violence (physical or sexual). Join me every Thursday at 12:00 noon @ the Alliance office in Nu'uuli. You don't have to do it alone. For more info, call Liz Mailo @ 272-3257 or 699-0272.

PARENTS OF CHILDREN WITH SPECIAL NEEDS NETWORK. A parent to parent support group for families with children with disabilities. Contat Sandy 731-3959 (English), Ivorie 770-6678 (Samoan).

SAMOAN SAINTS ORGANIZATION Roadside Clean Up on the 21st and 29th of this month until the end of the year. All are welcomed. Meet in front of Lupelele Elementary School, 5:30pm, rain or shine. Do it for our beautiful island. Contact Jay @ 254-0651 for more info.

URGENT HOMES NEEDED FOR ADULT DOGS being trapped at Lyons Park!! Majority of adult dogs trapped are healthy &very friendly but will be humanly euthanized if no one claims them after 48 hours of being held. PLEASE HELP! Call Mona at 258-4116 or 699-9445.

ASOA General Meetings. Will be held each month on the 3rd Friday at 10am at ASOA Center in Tafuna on Tasi St. All seniors welcome. Questions, call 699-1131

WHEELCHAIRS Old, Battered or Banged up. Pls donate, in any condition to ASOA so we may be able to help someone in need. Call Marysita 770-1838 or 699-1131

SCUBA FISHING BAN It is unlawful to possess any spear while using SCUBA. Marine & Wildlife Resources. 633-4458 / 252-0445.

WOMENS HOSPITAL AUXILIARY NEEDS VOLUNTEERS of all ages to help in the Fale. Support your hospital, donate your free time by calling 633-1222 Ext. 199. All proceeds from Fale sales donated to purchase equipment for LBJ.[till]

HUNTING BAN ON WILD BIRDS & BATS is still in effect - it is unlawful to kill or hunt wild birds & bats. Dept. of Marine & Wildlife 633-4458 / 252-0445

USED MOTOR OIL? Take it to a LUBE CUBE. Drop off used motor oil at a service station near you. Protect the land, protect our drinking water. ASEPA 633-2304.

HURTING? ABUSED? Free peer-to-peer teen counseling at Teen Challenge for peer pressure, suicide prevention, drug & alcohol prevention. TC open Mon-Thurs 9am-4pm & Fri 9am-noon. 699-2635/2636 Teen Hope 699-2641

FEELING DOWN and like there is no one to talk to? Contact Catholic Social Services, 8 am - 4 pm, 699-5683 or 699-6611. Where someone is there to listen.

Missing your weekend SAMOA NEWS?

VISIT US ON THE WEB:
www.samoanews.com
www.facebook.com/samoanewsamericansamoa
especially on the weekends when you miss us the most

LIMA FESOASOANI
QUICK FINANCIAL SOLUTIONS
CALL US TODAY!!
Aitulagi Building 2nd Floor
Fagaima Road
Ph: 699-3848
Fax: 699-3849
Fagatogo Square
Suite 208B
Ph: 633-3848
Fax: 633-3849
http://www.limafesoasoani.com
Business Hours are Monday - Friday 10:00am - 4:00pm

ISLAND BREEZE
PURIFIED WATER
Refill
1 GALLON - 5 GALLON
Fagaalu across from Matafao Ele. School
Tel: 633-7038 or 633-7685
5 Gal. delivered to your home, business or office!

FOR SALE!
LAUNDROMAT and ICE BUSINESS
Call 733-1573

Universal Crossword

Edited by Timothy Parker September 25, 2017

ACROSS
1 Took a chair again
6 2016 World Series winner
10 Venomous snakes
14 Exxon rival, once
15 Nabisco cookie
16 Pool table material
17 Your counterfeiting spouse, to you?
20 Writer of fables
21 Pertaining to a major artery
22 Play a role
24 "___ Lang Syne"
27 Curt
28 Works hard
31 Bell sounds
33 "And ___ …"
34 Areas filled with conifers
36 Quarterback Drew
38 How an adder gets out of gym class?
42 ___ one's ways (stubborn)
43 Backless seats
45 Gum blob
48 Climbing spike
50 Pilfered
51 "I had ___ nice time"
53 Snooty one
55 Kit ___ (candy bar)
56 Type of small finch
58 Cut again
61 Chubby, tan circus performer?
66 Letters on American egg cartons
67 Actor LaBeouf
68 Concur
69 "Seize" homophone
70 Prefix with "nomial"
71 Dubbed

DOWN
1 British military air grp.
2 Flightless Aussie bird
3 Short classical music piece
4 Skin blemish
5 Kid stuff?
6 Confine but good
7 Keeper of remains
8 Hive dweller
9 Type of milk or bean (var.)
10 Previously, previously
11 Guard
12 Asker's word
13 Engraver's needle
18 Bygone big bird
19 Places for humans to be grilled
22 Concert equip.
23 Hair arrangement
25 Beirut's country
26 Not light
29 Albanian coins
30 Like many churches
32 Dregs
35 ___ spumante (wine variety)
37 Highlander
39 Complaint units you pick?
40 Parasitic bloodsucker
41 Jazz legend Fitzgerald
44 Congeal
45 Tusked mammal
46 In a melodic style
47 Strip, as bark off trees
49 Lillehammer's country
52 Faris and Kournikova
54 Dad at the Ponderosa
57 Dosage amt.
59 Feature of some car radios
60 Bit of pond scum
62 A Greek letter
63 Lubricate
64 Quite small
65 Rod and Todd's animated dad

PREVIOUS PUZZLE ANSWER

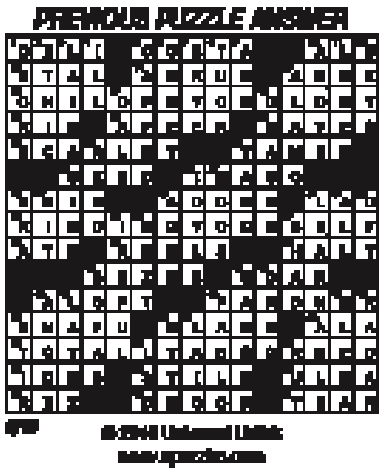

9/25

PRIME RHYME TIME *By Timothy E. Parker*

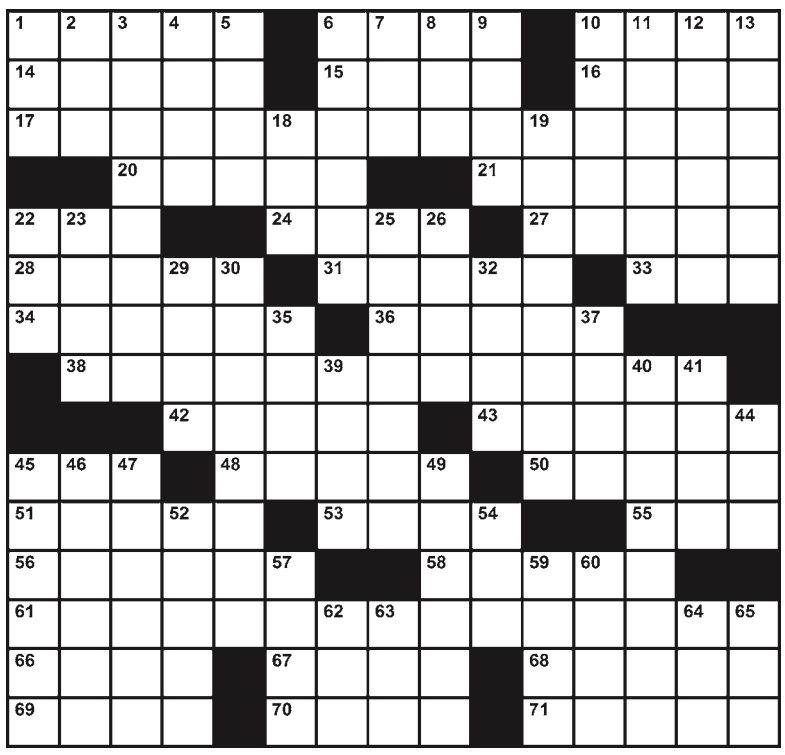

THE FAMILY CIRCUS By Bil Keane

"'Pease porridge,' 'curds and whey,' 'blackbird pie' ... they sure ate weird stuff in those days."

EUGENIA LAST

Monday, September 26,2016

THE LAST WORD IN ASTROLOGY

Happy Birthday: You may crave change, but unless it's well-thought-out and executed proficiently, it's best not to venture down that path. Consider the best way to improve your position personally and professionally. Experience and education will be necessary but shouldn't be exclusive to how you move forward. You can ease your stress by being honest and mapping out your plans for the future. Your numbers are 2, 12, 21, 26, 35, 39, 42.

ARIES (March 21-April 19): Initiate change by going through the proper channels. Whatever you want can be achieved if you are reasonable and apply practical methods to reach your goals. Opportunity is within reach, so don't ignore the chance to advance. Interviews look promising.✷✷✷✷✷

TAURUS (April 20-May 20): Learn all you can about your options and how best to address the personal issues you have regarding health, appearance and lifestyle. Knowing the best way to make positive changes will ensure that you do what's best for you. ✷✷✷

GEMINI (May 21-June 20): Emotional situations will be difficult to deal with if you aren't completely honest from beginning to end. Leading someone on or pretending to be something you are not will backfire. Be proud of who you are. ✷✷✷

CANCER (June 21-July 22): It's OK to be different, but pick and choose where, when and why. It may not go over as well among your peers and colleagues as it does at home with family. Nurture important relationships and build a strong home base. ✷✷✷

LEO (July 23-Aug. 22): Get together with the people who share your interests and concerns. Your ability to stabilize a situation that is teetering on shaky ground will put you in charge. A change in direction will lead to higher income and greater respect.✷✷✷✷✷

VIRGO (Aug. 23-Sept. 22): Refuse to be coaxed into a debate that you don't want to have. Arguing will cause an emotional backlash and leave you feeling down. Concentrate on how you look and feel about your accomplishments and strive for perfection. ✷✷

LIBRA (Sept. 23-Oct. 22): Learn as you go. Admit to mistakes and ease any tension that mounts due to disagreements. Working with the establishment instead of against it will be to your advantage. Look for loopholes, but don't make a fuss when doing so.✷✷✷✷

SCORPIO (Oct. 23-Nov. 21): Take an interest in what others are doing. Follow through with your promises and redefine what you want to do with the rest of your life. Express your concerns, feelings and intentions. Romance is in the stars.✷✷✷

SAGITTARIUS (Nov. 22-Dec. 21): Take note of how you express your thoughts to others, and handle conversations with care. Saying the right thing and sticking to the truth will make a difference to the way you are received. Don't shirk emotional issues.✷✷✷

CAPRICORN (Dec. 22-Jan. 19): A steady pace will be necessary to avoid an unwelcome and unexpected turn of events. Be on guard against anyone who tries to push you in one direction or another. Stick to your plan regardless of what others do. ✷✷✷

AQUARIUS (Jan. 20-Feb. 18): Pay attention to your work and personal finances. Don't take a risk just because someone else does. Do your due diligence and only invest in what will benefit you. A change in a contract or business relationship will help stabilize your future.✷✷✷✷

PISCES (Feb. 19-March 20): Wait and watch. If you make a move prematurely, it will end up costing you emotionally and physically. Partnerships will be on shaky ground if one or both of you lack honesty regarding your feelings or whereabouts. ✷✷

Dear Abby

by Abigail Van Buren

SON JUMPS INTO ONLINE DATING BY ASKING PERSONAL QUESTIONS

DEAR ABBY: My 40-year-old son signed up with an online dating site. He has a 17-year-old son and has never been married. During his initial contact with one woman, she mentioned she had several kids and my son asked if they were all by the same father. She said he was out of line to ask that question! I realize people today think one's sexual history shouldn't matter, but doesn't my son have a right to know how many other men he's going to be involved with if he becomes involved with her? How does one find out this kind of information relatively soon into the relationship? Waiting until he knows her better seems like a waste of both parties' time if he's not interested in someone who brings several other families into the relationship.

Relationships are hard enough when a man brings his family and a woman brings her family together in the marriage. It's harder when the man and woman have exes. Each ex increases the level of difficulty to make the relationship work. Love is a choice, and it would be painful for my son to give up a young lady he really cared for because he found out after a few dates that a future with her involved four or more baby daddies. -- OUT OF LINE IN ARIZONA

DEAR OUT OF LINE: Although it might be "painful" for your son to give someone up after a few dates, he should make the effort to get to know the person before asking a question like the one he posed to a complete stranger. Frankly, I don't blame her for being offended, because it implied he thought she was promiscuous.

Your son fathered a child with a woman he didn't end up marrying. It happens. What if the same thing had happened to her, but more than once? One would think that as a mature adult, if he had feelings for someone, he would continue the relationship and see where it led. And why are you the one who wrote to ask me this and not your son?

DEAR ABBY: We are all familiar with the rules of who pays for what in a wedding. Usually the bride's family pays for certain portions of the wedding and reception, while the groom's family pays for the rehearsal dinner, among other things.

But what are the rules for same-sex marriages? My daughter and her girlfriend are getting married, and I'm confused about the financial etiquette. Is everything split evenly? -- MODERN DAD IN LOUISIANA

DEAR MODERN DAD: According to Steven Petrow, the LGBT etiquette author, there are few set rules about gay weddings. Your only "requirement" is to provide them with your love and support.

Many couples today, both gay and straight, foot the bill themselves. You might offer a gift to help them pay for the flowers or rehearsal dinner. However, like any responsible couple, your daughter and her intended should plan a wedding that is within their budget.

Ripley's Believe It or Not!®

Calvin & Hobbes ©by Bill Watterson

PEANUTS ©by Charles M. Schultz

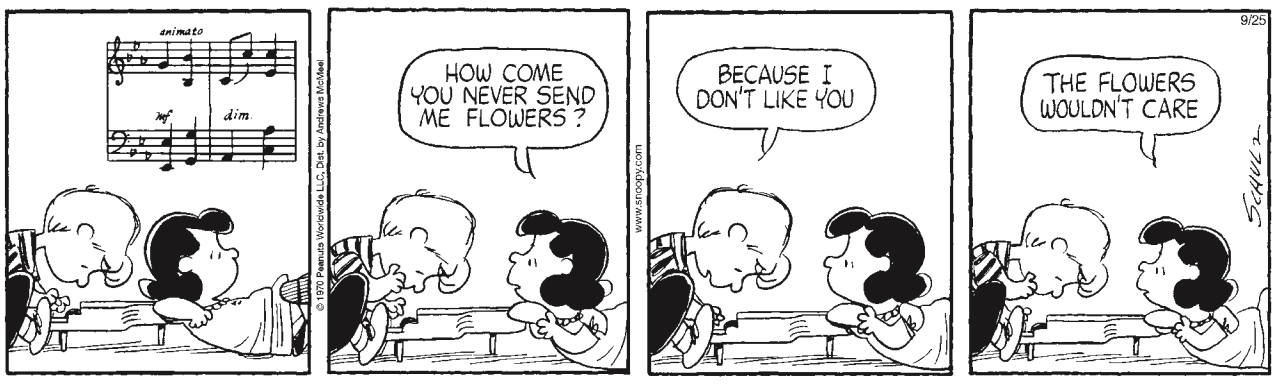

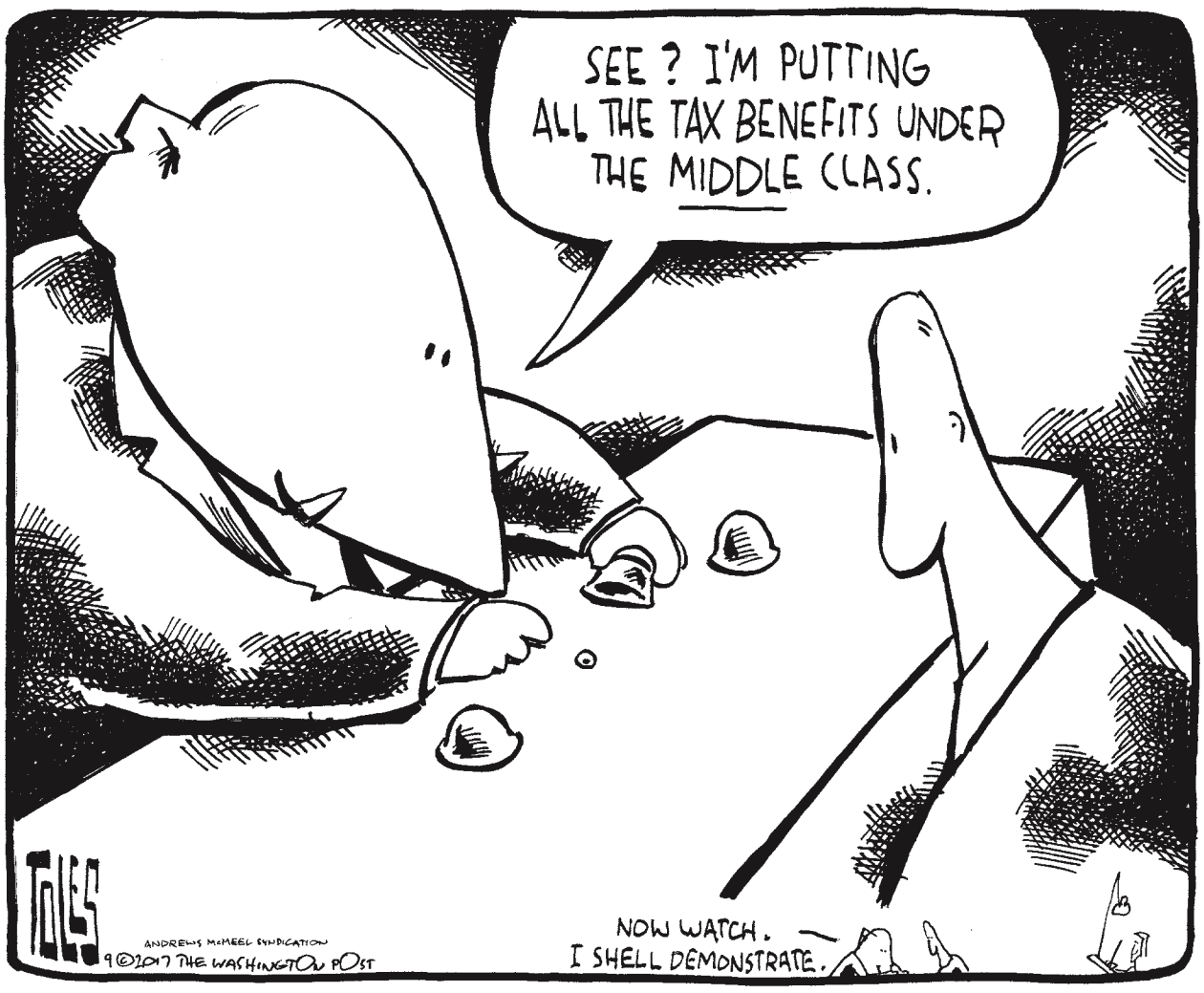

ZIGGY ©

Hagar the Horrible ©by Chris Brown

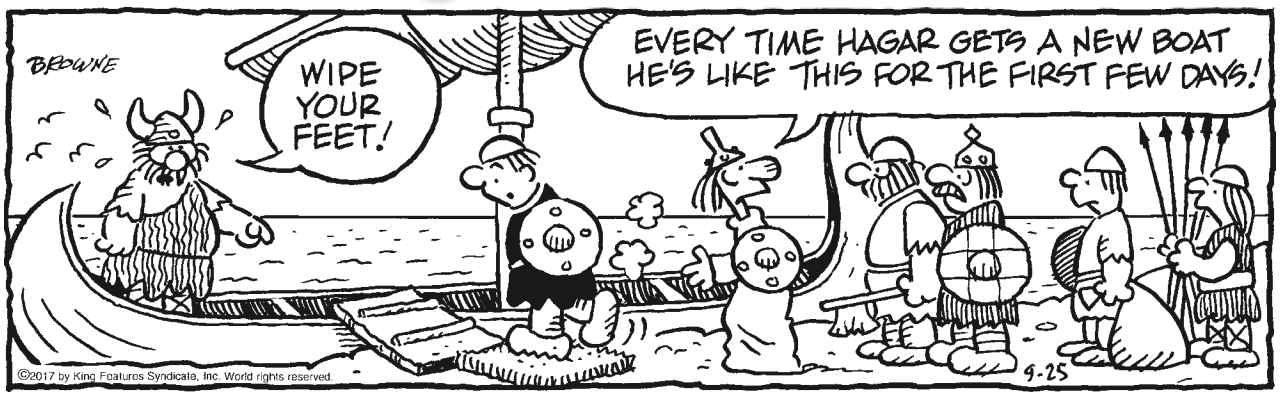

Sudoku Pacific

Complete the grid so that every row, column and 3x3 box contains every digit from 1 to 9 inclusively.

4	9		2	5	1		6	
2	5		8	3			1	9
				7	4	2		
		8		1				
5	4	6	7		9	3	2	1
				2		6		
		5	3	6				
6	7			4	8		9	3
	3		5	9	2		7	6

9/25 DIFFICULTY RATING: ★☆☆☆☆

Saturday's Puzzle Answer 9/23

7	3	4	8	2	5	6	9	1
5	6	8	4	1	9	3	7	2
1	2	9	7	3	6	4	8	5
9	5	2	6	7	8	1	3	4
8	7	3	5	4	1	9	2	6
6	4	1	2	9	3	7	5	8
3	1	6	9	5	2	8	4	7
2	8	7	3	6	4	5	1	9
4	9	5	1	8	7	2	6	3

© 2017 Andrews McMeel Syndication

GARFIELD ©by Jim Davis

100% Beef Classics

Big Mac® • Quarter Pounder® with cheese • Double Quarter Pounder® with cheese

ATTENTION: HONDA & ACURA OWNERS

HONDA **FREE AIRBAG REPAIR EVENT** ACURA

URGENT SAFETY ISSUE – You and your passenger's safety may be at risk!
Metal fragments from airbag ruptures have INJURED and KILLED vehicle occupants.

- ☑ QUICK
- ☑ FREE
- ☑ EASY

If you own a 2001 - 2016 Honda or Acura vehicle, please verify if your vehicle is affected by checking your VIN (below). If affected, contact American Honda Motor, Co., Inc. at 1-888-234-2138 to schedule an appointment for an upcoming FREE Airbag Repair Event on American Samoa, Scheduled for November 14-16, 2017 at Haleck Motors in Pavai'ai.

Please
CHECK IF YOUR VEHICLE IS AFFECTED
Visit our websites below:
recalls.honda.com or **recalls.acura.com**
or Call 1-888-234-2138

Appointment is Necessary

Airbag deployment with inflator rupture*

Honda is committed to addressing your needs and concerns. We will provide a rental car free of charge if there are no replacement parts available to repair your vehicle.

Factory Trained Technicians from American Honda Motor Co. Inc. will be onsite

At Honda we care about your safety